COLONIST TELEPHONES
Advertising ..... E.mpire 4114
Business Office ..... E.mpire 4114
Circulation ..... B.eacon 4201
Job Printing ..... O.rchard 3241
Editorial Rooms ..... E.mpire 4114
Social Editor ..... E.mpire 3311

The Daily Colonist.

ESTABLISHED 1858

WEATHER FORECAST
Victoria and Vicinity—Clear cloud patches over Straits in morning light winds. Little change in temperature.
Yesterday's Temperatures—Maximum 64 minimum 52; minimum on the grass 45.
Sunshine Yesterday—9 hours 12 minutes.

NO. 226—EIGHTY-EIGHTH YEAR | VICTORIA, BRITISH COLUMBIA, FRIDAY, SEPTEMBER 6, 1946 | TWENTY PAGES

Britain Denounces Ukraine Charges Misrule in Greece

Cadogan Says Case Was Not Proven—U.N. Council Holding Secret Session

LAKE SUCCESS, N.Y., Sept.-5 (AP).—Great Britain today denounced the Soviet Ukraine's complaint to the United Nations Security Council against Greece and the United Kingdom as "unbridled propaganda" in a six-hour meeting climaxed by a decision to go into secret session tomorrow in New York.

The next public hearing of the Ukraine case was set for Monday.

Sir Alexander Cadogan, British delegate, said the "Ukraine has failed rightly to make a case" and added that if the council was used to air such complaints it would be brought "into disrepute and the purpose of the charter of the United Nations will be defeated."

"Conditions in Greece would be better than they are if it were not for Communist pressure and propaganda inside her territory and along her borders," he said.

Sir Alexander would not claim that the situation in Greece was perfect and trumpet "by Soviet standards—or even by British democratic standards."

However, conditions in Greece are not nearly in such a sorry plight as in certain other European countries whose situations have not as yet been investigated by the council.

Speaking in an unusually severe tone, Sir Alexander defended the presence of British troops in legitimate aid to the government of the Greek Government, and generally disbelieved the charges of Dmitri Manuilsky, Ukrainian Foreign Minister, as "simply a rehash of the case brought by Sweden last Winter to the Soviet delegate."

Manuilsky had failed to produce the shadow of a proof" that a civil conflict in Greece

Conference Progress Is Criticized

Smuts Disappointed Fearing Stalemate

PARIS, Sept. 5 (CP).—After two and a half weeks at the peace conference, Field Marshal Smuts, Prime Minister of Southern Africa and representatives of the British Commonwealth, is deeply disappointed with the progress, it was learned today.

The South African leader fears that all that will emerge from the conference will be the clauses in the draft treaties previously agreed upon by the Big Four and that all the middle and small powers can do is tribute or to place their views and protests in the record.

It is believed that several times in recent days Field Marshal Smuts has planned to speak out strongly against gathering dissensions and remind delegates from East and West that they are here to make a peace far more lasting than that of Versailles.

Chief John Peter, Age 113 Dies in Fall From Cliff

CHEMAINUS, Sept. 5.—A link with the days of Sir James Douglas has been severed when Chief John Peter of the Penelakut Band, Cowichan Islands, was found dying by his nephew Sammy Peter, at the foot of a 60-foot cliff below his cabin home at Porlier Pass.

The aged Indian was almost blind, and it is thought that he missed his footing on the steep bank of the cliff and fell to his death.

Born on Cowichan Island and named Twie-Wiu-Lalus, the age of Chief Peter has been difficult to establish. For years he told stories of his early childhood and youth, he claimed to have called for the old Point Grey Indian, Annie, who was reported some years ago to be over 100 years old. The aged chief said that she was only two or three at the time and he was a boy old enough to watch over her so that she wouldn't fall out of the canoe.

His son, Sammy, says that his father worked on the old sloop Church at Victoria in 1857, and served Roman Catholic Bishop of Victoria established his sign there. At 25, he which would make him 113 when he died.

In his youth he once spurned a wife chosen for him by his family and married at his home.

Early year he went to Victoria to work. At one time he was a gardener for Sir James Douglas at 60 cents a day. He gave up his position to work in a bakeshop at 85 cents a week. The indicator said was that he got all the stale cakes

Living Cost Index Shows Increase

OTTAWA, Sept. 5 (CP).—The Dominion Bureau of Statistics reported today its official cost of living, calculated on the basis that 1935-39 equals 100 advanced from 125.1 at July 2 to 125.8 at August 1 for a gain of 0.5 points, compared with a jump of 1.3 points in the preceding month.

The increase in the index since August 1, 1945, when it stood at 109.6, now is 24.6 per cent.

The 13 point gain recorded for June reported in an increase in the cost-of-living bonus paid civil servants and prompted a statement of explanation for the increase from Chairman Donald Gordon of the Prices Board.

The Bureau said foods, clothing, home furnishings and services and the miscellaneous budget groups contributed to the increase in August 1.

TODAY'S FEATURES

Comic ..... Page 13
Culbertson on Bridge ..... Page 16
Editorials ..... Page 4
Finance ..... Page 9
Radio Programs ..... Page 13
Social ..... Page 11
Sport ..... Page 14
Theatres ..... Page 8
Vancouver Island News ..... Page 10
Women's Clubs ..... Page 7

Yugoslav Flyer Apologizes for Downing U.S. Plane

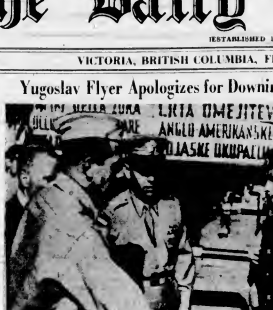

Major Ilja Polic, commander of the Yugoslav 4th Army Air Force, a fighter plane of which downed the American transport plane, taking the lives, in doubt, right, as he handed over his apology for the personal apology from Marshal Tito for the act to Major-General Bryant Moore, commander of the United States 45th Division. The ceremony took place at the Morgan Line of demarcation between the Red and Allied occupational zones.

Alberta Farmer Strike Might Be Postponed

EDMONTON, Sept. 5 (CP).—Possibility of postponement in the threatened delivery strike of all farm produce by 20,000 members of the Alberta Farmers' Union loomed tonight as union officials answered a Dominion Government request for postponement by asking Federal authorities to place to meet farmer demands for parity prices.

First break in the deadlock that threatened when a delegation representing Alberta farmers and an estimated 3,000 members of the Saskatchewan Branch, United Farmers of Canada, appeared tonight at F. T. Appleby of Saskatoon, president of the Saskatchewan organization, said in Ottawa that Trade Minister MacKinnon had asked that the strike be "held back" until Agriculture Minister, Gardiner had an opportunity to study the farmers' demands.

While a critical statement came from Alberta Premier Ernest Manning on the A.F.U. strike action, union officials emphasized that nothing could be immediately done.

EDMONTON, Sept. 5 (CP).—R. M. MacCrimmon, producers representative of the advisory committee of the Canadian Meat Board said tonight that Trade Minister MacKinnon said in a telephone conversation today that the Government would give consideration to the brief presented jointly by the Alberta Farmers' Union and the Saskatchewan Branch, United Farmers of Canada, in Ottawa last week.

Use Firm's Tools In Cracking Safe

PHILADELPHIA, Sept. 5 (AP).—Safecrackers didn't bother to bring their own tools to look a safe at the Hess & Barker Machine Shop office. They wheeled a larger safe from the office to the machine shop in the rear of the building Wednesday, used the company's acetylene torch and a crowbar to pop it open. After removing $250 from the safe, they wheeled it back to the office

Ottawa Control Irks Senator

VANCOUVER, Sept. 5 (CP).—Senator G. G. McGeer, who returned from Ottawa yesterday, told interviewers here today that "the drift to centralization in all governmental activities is alarming and dangerous," adding that it is an "exceedingly strong drift."

"The provinces have to fight with all their power to stop this drift," he said, "we can't submit the control of the destinies of the West to Ottawa."

Senator McGeer described his trip east from the Senate's new Foreign Exchange Control Bill, "the first in a long series of struggles to recapture responsible Government for the people."

He added that the bill would have virtually given power to put the people and trade, including foreign trade, in jail to fine civil servants. The bill gave the group, he said, greater power than Parliament had given the Government itself as part of its temporary war powers.

Frost Threatens Damage to Crops

EDMONTON, Sept. 5 (CP).—Heavy frost threatened Northern Alberta and British Columbia crops tonight, as Dominion Meteorological officials here forecast low temperatures for an area extending from about 50 miles south of Edmonton north into the rich Peace River district.

Grain dealers in Edmonton predicted the frost might "knock wheat grades down one point" and cause severe damage to late oats, causing a loss to farmers in the area of several million dollars.

Heavy frost is expected in the Northern British Columbia farm block around Dawson Creek and Fort St. John.

Non-Stop Flight Honolulu to Cairo

HONOLULU, Sept. 5 (AP).—If far northern weather reports are favorable, the B-29 "Pacman Dreamboat" probably will take off Saturday morning on its non-stop flight from Honolulu to Cairo, across the top of the world

Wind Wrecks U.S. Village

EL ROSA, Minn., Sept. 5 (AP).—Every building in this village of 450 persons was damaged today when a terrific windstorm, accompanied by a deluge of rain, struck the Central Minnesota area. There were no immediate reports of casualties.

Some witnesses described the storm as a tornado.

Green Signals Red Lights Most Confusin'

REGINA, Sept. 5 (CP).—It was still amusin' and confusin' but most of all embarrassing for pedestrians today as the city operators of Reginia's new traffic light system and jaywalking started.

Each of the five intersections with the new lights was a scene of pink cheeks and shame-faced giggles as police and pedestrians were alternately on the receiving end of jibes.

A police car was backed up quickly by a blushing driver when he noticed the front wheels were lower the pedestrian lines on the road.

A ribbon-decked sedan turned merrily back to the curb when a policeman bellowed that he was crossing against the "red."

Even in the middle of the block there was no confusion. A pretty young thing walked into the center of the road, remembered the new traffic by-law which provides for a maximum $100 fine or 30 days, and walked back to cross at the corner.

Coastal Shipping Strike Threatens Food Tie-Up 500,000 Men Involved

Thousands of Tons of Perishable Products May Spoil—139 Ships Idle on Pacific Coast

(By The Associated Press)

The threat of spoilage of thousands of tons of perishable foodstuffs, indefinite delay of relief shipments to the world's needy and a blow to American industry descended last night (Thursday) on the nation's waterfronts, numbed by the greatest maritime strike in history.

Union leaders claimed 500,000 workers were aligned in the cause of A.F.L. affiliates—including the rival C.I.O. National Maritime Union—to protest a Wage Stabilization Board order denying A.F.L. sailors the full wage increase won in recent contract negotiations.

A.F.L. leaders said more than 95,000 members of the Seafarers' International Union and the Sailors' Union of the Pacific already had quit their ships on the Atlantic, Pacific and Gulf Coasts.

Another 400,000 workers, including dock employees, longshoremen and C.I.O. seamen, declared they would submit picket lines to be formed at 7 a.m. today (E.D.T.).

The A.F.L. Sailors' Union of the Pacific reported a second Government plea for a truce and tied up at least 139 ships along the West Coast.

In New York, 3,500 shipyers unanimously adopted a resolution demanding that the W.S.B. unconditionally revise its nationwide decision nullifying the seamen's wage increases obtained by negotiation.

The strike, which went into full swing at noon yesterday, brought immediate repercussions.

Most railroad shipments to coastal points were embarrased in an effort to prevent congestion and spoilage of perishables.

Three passenger ships in New York Harbor cancelled sailings leaving nearly 2,000 travelers stranded. They were the United States Lines's Argentina, the American Export Line's Marine Perch and the Alcoa Steamship Company's George Washington.

Of 326 ships in New York Harbor, 14 were being loaded with relief supplies for U.N.R.R.A. Many vessels had refrigerated holds of perishable foods.

Union leaders served notice that longships and relief cargoes, as well as all commercial vessels, would be held up in the strike.

"There will be no exemptions this time," Said Joseph P. Ryan.

Lakehead Receiving Fall Grain

Heavy Movement Of Crop to East

PORT WILLIAM, Sept. 5 (CP).—The Fall grain rush, which may be one of the largest the Lakehead has ever seen, is gathering momentum this week with grain shipments to elevators in Port William a 100 per cent increase during the past few days.

O. E. Berringer, terminal superintendent for the Canadian National Railways, said the "Fall grain rush is definitely on." Daily deliveries at the C.N.R. terminal now are averaging about 500 cars. In the early part of August number daily deliveries seldom exceeded 200 cars. A total of 11,621 cars were standing in C.N.R. yards today awaiting unloading. A similar increase in the volume of Canadian Pacific Railway grain traffic is reported

500,000 CARS UNLOADED DAILY

Figures released by A. T. Calder, chief statistician for the Board of Grain Commissioners here, reveal that local elevators are unloading between 500 and 600 cars daily. This represents a considerable increase over the early part of August

New Riots Break Out In Bombay

Police Shoot Into Crowd at Calcutta

BOMBAY, Sept. 5 (AP).—Savage Hindu-Moslem rioting flared again in Bombay today, boosting the officially reported casualty toll seven fatalities, multiplying the season's war increases obtained by negotiation."

The strike, which went into full swing at noon yesterday, brought immediate repercussions.

Most railroad shipments to coastal points were embarrased in an effort to prevent congestion and spoilage of perishables.

Three passenger ships in New York Harbor cancelled sailings leaving nearly 2,000 travelers stranded. They were the United States Lines's Argentina, the American Export Line's Marine Perch and the Alcoa Steamship Company's George Washington.

Of 326 ships in New York Harbor, 14 were being loaded with relief supplies for U.N.R.R.A. Many vessels had refrigerated holds of perishable foods

Union leaders served notice that longships and relief cargoes, as well as all commercial vessels, would be held up in the strike

"There will be no exemptions this time," Said Joseph P. Ryan.

Will Demand Arab Regime

LONDON, Sept. 5 (AP).—The Arab states will demand establishment of an Arab Constitutional Government in the Holy Land at the British-sponsored Palestine talks, an Arab leader declared today, amid indications that the Jews would not attend the conference.

Prince Faisal, chief of Saudi Arabia's delegation to the conference, discussed the Arab stand at a press conference in Cairo, and declared the Arab states would reject the partition and federation schemes.

A Jewish informant and a British official both said the Jewish agency had rejected the British invitation to participate in the talks. A spokesman from Jerusalem said "non-agency" individuals and associations invited were unlikely to attend because they all adhered to the "principles of inner Zionist discipline"

The Jewish spokesman said the Jewish agency had, however, left "an open door" for an 11th-hour change of attitude. He added that the Palestine talks will affect the willingness of agency leaders to make themselves available for consultation during the conference, scheduled to begin here Monday.

Safeguard Atom Energy Design of Commission

LAKE SUCCESS, N.Y., Sept. 5 (AP).—Complete agreement by all 12 members of the scientific and technical committee of the United Nations Atomic Energy Commission on a report on scientific aspects of atomic safeguards was reported authoritatively today.

It was said to be the first time since the atomic energy question has come before the United Nations commission that such unanimous agreement had been achieved.

Some 13 experts who will hold seats on the commission are representatives of the scientific community—the 11 members of the Security Council, plus Canada. Gen. Mo Nauhtun is the Canadian representative on the commission.

While details of the report were not divulged pending its publication, possibly next week, it was said that the scientists commented at length on safeguards necessary to harness atomic energy but made no recommendations. The report was described as a "scientific diagnosis" rather than a prescription for atomic control.

The report explains the processes of atomic energy and tells wherein it could be used for good or bad, with particular reference to its use for military purposes, among key ones are applied. It does not advocate any safeguards, merely telling where they can be placed, if desired, and where they would be easier or harder to apply

Meanwhile, on the first international report on atomic energy, the scientific and technical committee held 15 informal meetings. It will meet formally tomorrow at the United Nations headquarters for final action.

Chinatown's "Man of Trust" Figures in $47,000 Seizure

VANCOUVER, Sept. 5 (CP).—The Exchequer Court of Canada at its Fall sitting will learn something of a Chinese "man of trust" who was the place of business in the interest of many Orientals.

The reason for a $47,000 seized by police in a Chinatown raid last June in a campaign against gambling.

Police claim the money was the proceeds of gambling Chinese counting-houses in the area of a dozen Orientals in Vancouver's Chinatown.

During a spectacular raid in Market Alley, the police seized the money, along with a quantity of jewelry, including rich jade.

It was in a strong box owned by Ong Kee, known as a "man of trust."

Many Chinese entrust their life savings with the "man of trust." It is an ancient Chinese custom of bank accountants, but few that Oriental laws for 35 years, has a single "man of trust" has ever abscended.

The system has proved virtual theft proof, although large sums of money often be handled or loosely banked in envelopes around Chinatown shops and rooms

"There are always lots of people around," explains Lee Kriment, spokesman for the Chinese community. He also explained why many Chinese store banks. It is the one place where rich people have to make not remember how he first signed

New Record Made In Coupon Drive

Breaking all previous records, people of Victoria and Vancouver yesterday donated 1,836 more coupons and 198 items during the month of August, Brigadier W. O. Colquhoun announced this morning at the Salvation Army headquarters.

In the first nine days of August, 1,347 were turned in and from August 1 to August 31, the committee received 7,062. In the last four days of the month, Victorians gave up 2,237 coupons.

Car Price Ceiling To Be Adjusted

OTTAWA, Sept. 5 (CP).—The Prices Board was reported today to be busy with the problem of reassessing Canadian ceiling prices on motor cars, tires and other items in off-set the advantage given Canadian dealers as a result of the revaluation of the Canadian dollar to par with United States currency.

Ask Immediate Bus Transfers

A request that the B.C. Electric Railway transportation system and the Blue Line Transit be integrated immediately to prevent delays between the two systems will be made to officials of the B.C.E.R. this morning. Ald. H. M. Digby, chairman of the City Council transportation committee, stated yesterday.

Mr. Digger said he hoped to meet with company officials this morning to discuss this matter and other transportation problems in Greater Victoria transportation franchise.

"I can see no reason why Victoria and Oak Bay Corporations are not immediately benefit from the merger of these two companies pending the granting of a franchise for the whole Greater Victoria area. Ald. Digger stated.

As chairman of the Greater Victoria Transportation Committee, Ald Digger is now endeavoring to make a final draft of specifications for franchise suitable to all the municipalities

It is anticipated the work may be completed early next week.

Britain Building "Winged Bullet"

READING, England, Sept. 5 (AP).—Miles Aircraft, Ltd., today announced that it has almost aligned completed an aircraft capable of flying at 1,000 miles an hour, but halted construction when the Air Ministry canceled the contract.

Company officials said the plane called the M-52, would have resembled a "winged bullet." 33 feet long with 27-foot wing span, with engines powerful enough to climb to 36,000 feet in 90 seconds.

Highs and Lows Of the Weather

	Highs	Lows
Montreal	72	57
Toronto	69	54
Winnipeg	70	50
Regina	68	42
Saskatoon	69	42
Edmonton	72	44
Medicine Hat	73	52
Prince Rupert	60	50
Calgary	70	44
Edmonton	75	51
Kamloops	76	48
Penticton	80	55
Nelson	76	50
Trail	78	54
Vancouver	70	54
Prince Rupert	60	51
Prince George	70	44
Seattle	70	54
Portland	70	54
Spokane	70	44
Chicago	67	51
San Francisco	60	52
Los Angeles	70	54
New York	69	57

Union Seeks Resignation Of B.C. Mines Officials

VANCOUVER, Sept. 5 (CP)—Removal of British Columbia Department of Mines officers who reported a 44-hour week in the mining industry would be impracticable will be sought by the regional union of the International Union of Mine, Mill and Smelter Workers (C.I.O.), it was announced here tonight.

F. W. Henne, union president, said a meeting of the policy committee had adopted a resolution authorizing the sending of a delegation to Victoria to meet with the Cabinet and demand removal of the Mines Department officers — Dr. John F. Walker, deputy minister of mines, James Dickson, chief mines inspector, and Dr. Hartley Sargent, chief mining engineer.

They recommended after an inquiry that "six shifts of eight hours" each was the only "practical work week" for the industry.

Resolutions adopted also charged the Department of Mines with interference with the Hours of Work Act—fixing the industrial work week at 44 hours — and demanded the Government immediately enforce the act.

Local unions will be instructed to see that "immediate action is taken" for enforcement of the act.

Previously, Harvey Murphy, Western regional director of the union, said members would not work a 48-hour week.

Hardrock miners have been on strike for nearly two months, demanding a 40-hour week and pay boosts. Some 2,500 workers are affected.

Two Are Injured In Freak Mishap

VANCOUVER, Sept. 5 (CP)—Two city men, Peter Comeau, 64, and Richard C. Trisko, 23, were taken to hospital here today, the victims of a freak accident.

Comeau, who is blind in one eye, walked between two streetcars while crossing Kingsway, and failed to notice Trisko, who was sitting on his motorcycle waiting for the street-light to change. Comeau collided with Trisko knocking him off his machine. Both received lacerated scalps.

Bright and Cheerful

MOVILLE, County Donegal, Eire, Sept. 5 (CP) — Lady Montgomery today was reported "bright and cheerful" in the 13th day of her serious illness. She is the mother of Field Marshal Viscount Montgomery, presently touring Canada.

GAINING WEIGHT

BEVERLY HILLS, Calif., Sept. 5 (AP)—The seemingly indestructible Howard Hughes, whose life was despaired of for days after an airplane crash July 7, is gaining weight and able to leave his bed at intervals.

Palace Denies Romance Talk

LONDON, Sept. 5 (AP). — British newspapers have been gossiping this week about a romance between Princess Elizabeth and Prince Phillipe of Greece—but at Buckingham Palace the stories were described today as "pure nonsense."

An authoritative palace source said an alliance between the 20-year-old heiress to the British throne and the Greek prince, a nephew of King George II, was quite unlikely since members of the Greek royal house were Catholics.

Romantic reporters have written stories that Prince Phillipe, an officer in the British Navy, was a constant visitor at Buckingham Palace and a particular favorite of the King and Queen.

A marriage between the British and Greek royal houses is not unprecedented. The late Duke of Kent, third son of George V, married Princess Marina, a beautiful cousin of the King of the Hellenes.

Truman Says Canol Project "Dead Horse"

WASHINGTON, Sept. 5 (AP).—America's wartime Canol oil venture in Canada was described by President Truman today as a dead horse which has been fully investigated by Congress.

The President, in reply to news conference questions, said there is no point in asking Admiral Ernest J. King, former chief of naval operations, to testify about the project.

King has been accused by Chairman Mead (Dem., N.Y.) of refusing to give the Senate War Investigating Committee access to the Canol files of the joint chiefs of staff.

Mr. Truman, who headed the War Investigating Committee as a Senator, reminded his news conference that the committee had inquired into the expenditure of vast sums of money on the Canol refinery and pipelines under his own chairmanship.

After its earlier investigation, the committee criticized the project as wasteful and ineffective in the prosecution of the war.

Mr. Truman said the investigation was made when work was still proceeding on the project and that it is now a dead horse.

The very purpose of the inquiry, he added, was to check waste while it was being committed.

ARMY OF 39,000

CANBERRA, Sept. 5 (Reuters) — Francis M. Forde, Australian deputy prime minister and Army Minister, today announced establishment of an interim army force of 39,000 and a permanent army of 18,000.

Life Begins at 76

Count Rudolf Stefenelli, Austrian nobleman turned actor, and his bride, the former Irene Hobson, former actress and beauty specialist, are shown cutting their wedding cake after their marriage in Hollywood. Each of the newlyweds is 76 years of age. The bride has a son and grandson by a former marriage. The count has four children, five grandchildren and two great-grandchildren.

Ingersoll Hits Normandy Report Monty Declares "No Comment"

NEW YORK, Sept. 5 (CP).—Publisher Ralph Ingersoll today termed Field Marshal Viscount Montgomery's latest report on the Normandy campaign of 1944 "another set of alibis concerning his shortcomings in France . . . chiefly distinguished for its amazing claim of proprietorship over Gen. Bradley's victories at St. Lo and thereafter."

Lord Montgomery, in a report released by the British War Office, said his delaying action at Caen on the east flank of the Allied line drew German reserves away from positions opposite the United States 1st Army under Gen. Omar Bradley and materially assisted the American breakout from the Argentan Peninsula.

Canadian and British troops fought one of the bloodiest actions of the Western Front in and around Caen shortly after "D" Day.

In a signed article in his newspaper, PM, Mr. Ingersoll said the British leader did not originate the invasion plan which Lord Montgomery said yesterday "was fought exactly as planned." The plan was laid under direction of Lt.-Gen. Sir Henry Morgan, the publisher said, and "far from originating this plan, Montgomery failed even in the accomplishment of it."

(Relaxing in Jasper, Alta., Montgomery simply said "no comment" when questioned on Mr. Ingersoll's statements.)

Blind Man Builds Home By Himself

VANCOUVER, Sept. 5 (CP) — Ivan Konopski, 36, has solved his own housing problem despite the fact that he is totally blind.

He has built his own house and is living in it today although it is not completely finished. The outside still has to be stuccoed and there is some interior finishing to be completed.

The blind man has been working on the four-room cottage almost unaided for the last 18 months.

Konopski, a former Manitoba farm boy, has been sightless from the age of three years when his eyes were accidentally injured by a pair of scissors.

Oil used in skywriting is made in accordance with a secret, patented formula and a gallon is needed to produce a single letter.

Ottawa Speculates on Cabinet Shuffle Mayhew May Get Revenue Portfolio

OTTAWA, Sept. 5 (CP)—Prime Minister Mackenzie King's announcement that he will reorganize the Cabinet before the next session of Parliament in January today revived speculation on the nature and the extent of the proposed shuffle.

He made the statement after announcing changes in the diplomatic service, which included his resignation as Secretary of State for External Affairs and the appointment of Justice Minister St. Laurent to that post.

Mr. St. Laurent agreed to accept the post until the end of the year.

Mr. King said only "Providence knew whether Mr. St. Laurent would continue in the External Affairs post after reorganization of the Cabinet.

Mr. St. Laurent is among Cabinet ministers who is reported to have said privately that they would like to retire. In the same category are Reconstruction Minister Howe, Resources Minister Glen, Revenue Minister McCann and Postmaster-General Bertrand. Finance Minister Ilsley has intimated that he would like a lighter task than his present one.

Mr. St. Laurent is reported to have said to friends that he would like to return to private law practice. Should he carry out his plans the External Affairs post might be taken over by Health Minister Claxton, now head of the Canadian delegation at the Paris Peace Conference.

MACKENZIE KING HAS LAST WORD

Mr. Claxton was mentioned as a possible choice by some Liberal members before the prorogation of Parliament. However, they made it clear that despite all speculation there is one man who makes final decision on the changes—Mr. King.

They said Mr. Ilsley, who has carried the burden of the country's wartime financing since 1940, might succeed Mr. St. Laurent as Justice Minister. Failing this, he might accept an appointment to the Nova Scotia Supreme Court or return to private law practice.

Lt.-Col. Hughes Lapointe, parliamentary assistant to Defence Minister Abbott and son of the late Rt. Hon. Ernest Lapointe, former Justice Minister, has been pointed to by some as the next Justice Minister.

Defence Minister Abbott, who has handled the finance department since Mr. Ilsley left for an overseas trip more than a month ago, is suggested as the next Finance Minister, while Fisheries Minister Bridges, a war veteran, is said to be in line for the Defence portfolio.

Mr. Howe, who, like Mr. Ilsley, carried unusually heavy burdens during the war, is said to be anxious to retire from public life. His successor might be Transport Minister Chevrier.

Dr. McCann, Mr. Glen and Veterans Minister Mackenzie are reported slated for Senate appointments, although Dr. McCann also has been mentioned as a successor to Mr. Claxton in the Health Department. Mr. Bertrand is said to be down for a judgeship.

Labor Minister Mitchell is reported to have said that he would like to take on an easier job when the current labor unrest is settled.

Air Minister Gibson has been mentioned as the next Lieutenant-Governor of Ontario and as a likely candidate for a diplomatic post.

The Revenue post might go to Robert Mayhew, member for Victoria and parliamentary assistant to Mr. Ilsley.

Ralph Maybank of Winnipeg and Gilbert Weir of Macdonald, Man., are pointed to as possible successors to Mr. Glen. Leslie Mutch of Winnipeg or David Croll of Toronto, both veterans of the World War, conceivably could go to the Veterans Department although Mr. Croll and State Secretary Martin have been talked of as next Labor Ministers.

Flt.-Lt. James Sinclair of Vancouver and Wing Cmdr. William Benedickson of Kenora, Ont., might replace Col. Gibson in the Air Ministry.

Candlewick Robes
2-TONE EFFECTS
5.95 and 6.95
B.M.Clarke LIMITED
711 Yates Street

BATTERY
RADIOS
Long and Short Wave
TABLE MODELS ONLY
COMPLETE WITH BATTERIES $64.90
MACDONALD'S LTD.
Corner VIEW and DOUGLAS

SERVICE . . .
REPAIRS, MAINTENANCE FOR
• PLUMBING
• HEATING
• OIL BURNERS
• COAL STOKERS
NOW POSSIBLE
C. J. McDowell
1000 DOUGLAS STREET

This pure, wholesome product of the sugar cane is a valuable, practically indispensable home cooking ingredient — for sweetening hot cakes, in baking cakes, cookies and pies. Rogers' Golden Syrup is a handy economical food easy to use.
THE B.C. SUGAR REFINING CO. LTD.

YOUR AUTUMN COAT
. . . will carry the smart details stressed in the stylish modes we offer . . . glowing with color, they come in lovely shades of browns, blues, greens and greys, interspersed with fascinating black. They feature the smart dressmaker details of ornamental buttons, interesting belt styles or plain styles. All made from fine, soft fabrics, plain wools, camel and wool and fine shag.
Other prices of course, but in the bracket of 39.75
Scurrahs
728 YATES ST.

Government Steps Up Efforts To Settle Lengthy Steel Strike

OTTAWA, Sept. 5 (CP).—Government efforts to settle the steel strike were stepped up today as the work stoppage neared the eight-week mark.

Prime Minister Mackenzie King conferred for more than an hour and a half with union officials and then went immediately to a Cabinet meeting where the strike was scheduled for discussion. Further Government-union conferences were planned but no definite time had been arranged.

The Cabinet meeting broke up late today with no announcement by any of the officials concerned.

The meeting with the Prime Minister was the second union-Government conference of the day. This morning a union delegation spent more than two hours with Labor Minister Mitchell and senior officials of his department going over possible settlement plans.

The Government has proposed settlement on the basis of a general 10-cent increase with further increases ranging up to 12½ cents for lower-paid workers. Latest formal union proposal has been 15½ cents.

It is understood one of the topics of discussion at today's meetings was the possibility of settlement by a general 12½-cent increase but there was no indication that an actual offer of that figure had been made by the Government.

Destination—Moon

Most 19-year-old girls have a romantic glint in their eyes when they look at the moon. In the eyes of pretty Jacqueline Lamb, of St. Louis, Mo., the glint is of pure science. A member of the United States Rocket Society—if her membership renewal got in in time. Miss Lamb predicts that rockets will fly to the moon in a few years and she wants to be aboard one of them.

German Situation May Be Reviewed

PARIS, Sept. 5 (AP).—Foreign Minister Molotov returned to the European peace conference today a few hours after his deputy, Andrei Vishinsky, had declared that Russia was supporting the Big Four agreement to internationalize Trieste only because of a "political consideration."

The Soviet Embassy said Mr. Molotov on his return from conferences in the Kremlin stopped in Berlin to meet with Marshal Vassily Sokolovsky, Soviet military governor of Germany. Speculation arose that the Foreign Ministers' Council might be preparing to discuss the German situation.

Meanwhile the political and territorial commission for Romania voted 19 to 2 to uphold the Big Four decision to award Transylvania to Romania.

JEWELRY GIFT SUGGESTIONS FOR BABIES and TOTS
Fork and Spoon Set, 3.00
LOCKETS
Sterling Silver 1.25
10-K Gold 15.00
Bracelets 1.00 Up
Sterling Silver Baby Spoons 1.50
MUGS—To delight the little folks At 1.50
Sterling Silver 6.00 Up
Baby and Children's Rings, Lockets Etc.
YOUR INSPECTION INVITED
F. W. Francis LIMITED
DIAMOND MERCHANTS
1210 DOUGLAS STREET

HEMLOCK MILLWOOD
$4.00 PER CORD—2-CORD LOTS
IMMEDIATE DELIVERY
MANNING FUELS
E 0624

160,000 People* Recommend HOUSEHOLD FINANCE
At Household Finance you borrow $20 to $1000 quickly, simply . . . no endorsers or bankable security needed. Stop in or arrange your loan by phone. Usually you get your money the same day.
HOUSEHOLD FINANCE Corporation of Canada
620 View St., at Broad
Second Floor, Central Building
G-arden 4189 VICTORIA, B.C.
W. E. Wilson, Manager

DON'T FORGET after indiscretions in eating & drinking take . . .
ABBEY'S EFFERVESCENT SALT

Over 2000,000,000 of the commission's war purchases "can never be allocated" because of lax accounting, reported W. T. Slattery to the House Merchant Marine Commission (September—Technocracy Digest).

Gold Flake
IS THE CIGARETTE OF GOOD TASTE
There is nothing ordinary about a Gold Flake. The rich, mellow, golden leaves of top grade tobaccos, used exclusively in this famous cigarette, make the big difference. Try a package! Smoke "the cigarette of Good Taste"—GOLD FLAKE.
W. D. & H. O. WILLS' Gold Flake CIGARETTES
CORK TIP or PLAIN

The Local Scene

With Additional District News on Page 19

Delay in Seattle Air Service Disappoints Publicity Bureau

Delay in the inauguration of air service between Victoria and Seattle has proven disappointing to members and officials of the Victoria and Island Publicity Bureau.

(Such a direct service was to have commenced "on or about September 1," Trans-Canada Air Lines officials said several months ago.)

In a letter to W. P. English, vice-president of the air line, George I. Warren, commissioner of the local bureau, said: "Since that time we have heard nothing further in regard to this much needed service. We would like to point out that it is important that a service start at the earliest possible date.

"This city, being located on an island, is dependent to a great measure on the service which the transportation companies render, and with a tremendous volume of tourist business between Victoria and Seattle we feel we are justified in impressing upon your company the importance of starting the new service at once.

"The Government has given your company exclusive rights to operate this service, and when we hear of new services being inaugurated in North America by various aviation companies we naturally begin to feel we are being overlooked."

THANKSGIVING HOLIDAY

Thanksgiving Day this year will fall on the second Monday in October, it was announced yesterday. By proclamation the Provincial Government set October 14 as Thanksgiving Day and it has been declared a holiday under the Factories Act.

ARMY PERSONNEL

Island army personnel arriving at Halifax yesterday aboard the Aquitania included W.O. 2 R. O. Atkins, Ganges; L.-Cpl. J. B. Baird, 781 Oliver Street, Victoria; Cpl. R. A. Cooke, 1614 Pembroke Street, Victoria; Cpl. W. O. Cooke, Veterans of France, Victoria; W.O. 2 W. J. A. Ward, Dominion Hotel, Victoria; Pte. C. J. Lloyd, 154 Paradise Street, Victoria, and Pte. M. Yarem, 402 John Street, Victoria.

* * *

ANNUAL MEETING

Matters pertaining to harbor development, establishment of a fishermen's wharf, dredging operations, and other matters will be reviewed by R. W. Mayhew, M.P., today at the annual meeting of the harbor and industrial development group of the Chamber of Commerce, at the chamber board room.

A chairman and members of the executive will be elected, it was reported by George I. Warren, managing secretary of the Chamber of Commerce.

* * *

Classes will begin at the new Cordova Bay School on Monday, the Saanich District School Board announced yesterday. Workmen are now busy endeavoring to finish the work still to be done.

Pupils will be brought from James Island by boat and bus every Thursday for classes in home economics, industrial art and sports, it was also announced.

TO STUDY IN TORONTO

Miss Avis Kinnee, 22, formerly of St. Paul's Hospital, left last night for Toronto where she will attend the Salvation Army Training College.

Miss Kinnee will train as a cadet for Salvation Army officership. She is the first Victoria girl to be accepted for training since before the war and she was escorted to the midnight boat by the Salvation Army Band.

On the completion of the two year course Miss Kinnee will be appointed to field, hospital or women's social work.

Veterans in Plastic Business Here in Big Way

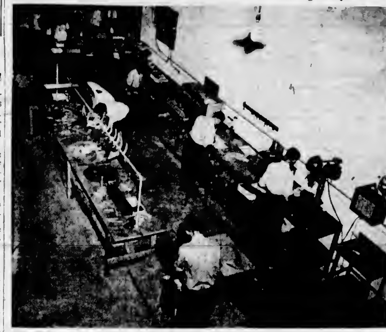

ENERGETIC young veterans who furthered their knowledge of plastics while in the services have gone into business in a big way in Victoria. Goods from the Paragon Plastic Products, Ltd., which they own and operate, will soon be finding a ready market as far afield as Hongkong, India, South Africa, Spain and Portugal, but at the present time business is "booming" locally.

The process by which plastic is fashioned into the many beautiful and intricate articles adorning their display room and workshop at 1219 Wharf Street is apparently a trade secret. However, the results achieved after the plain sheets, rods or crystals of plastic, cut and heated to temperatures of up to 600 degrees, are truly amazing.

Four of the six men pictured above are World War veterans. Three of them are brothers who formed the plastic company soon after being discharged. Jim and Art Sutherland served on the high seas with the navy, as did Partner Mel Olsen. The youngest Sutherland brother, Don, was too young for the services.

Starting in a small way by manufacturing picture frames and trinket boxes, the boys gradually expanded with the help of D.V.A. until today they turn out scores of articles ranging from household utensils to custom-designed fixtures for stores and offices.

Small Number Of Veterans To Get Housing

A small number of families that are in desperate need of housing facilities will be moved into the Tillicum Huts immediately, Major Carl Fallas, member of the Legion's zone council, announced yesterday.

Major Fallas said that over 80 families are known to be in dire need of housing and those who will be permitted to move into the huts will reside there while conversion is going on in other buildings.

Families with small children will be given preference in renting the suites he said. "We are mainly concerned with getting veterans' children out of dingy upstairs rooms and out of the downtown district."

Conversion will start almost immediately, arrangements being completed Wednesday between J. O. Walker, emergency shelter administrator, and Saanich Municipality to take a three-year lease on the huts.

Reeve A. G. Lambrick of Saanich met J. A. Law-Beattie, president of the Britannia branch of the Legion, and E. C. McIntyre, president of the Pro Patria branch, to discuss final details of drawing up the agreement to sub-lease the premises to the Legion.

There are eight huts in the Tillicum group and it is estimated that between 30 and 30 families can be housed in the two and three-room apartments which will be made.

Difficulty in obtaining plumbing materials is predicted but the Legion is investigating the possibility of getting salvage supplies from other army and air force camps situated in outlying districts where they cannot be used for housing.

Motorcyclist Is Injured

Thrown from his motorcycle when it skidded after sideswiping a telephone pole on Johnson Street near Tyee Road at 2 p.m. yesterday, Herbert Henry Cook, 1150 Pandora Avenue, suffered possible fractured ribs and a deep cut on his right leg, a city police report stated.

He was taken to the Royal Jubilee Hospital by police and attended by Dr. A. W. Perry.

James Savory, 987 Fort Street, was unhurt when the bicycle he was riding was in collision with an automobile on Foul Bay Road, near Haultain Street, about 4.30 p.m. yesterday, according to Oak Bay police.

Police said the driver of the car was Albert E. Comeau, North Kamloops, B.C.

No one was injured, but considerable damage was done to automobiles driven by Alexander M. Wilson, 644 Cormorant Street, and Larry Lee, 1410 Pembroke Street, when they collided at the intersection of Government and Bay Streets early yesterday afternoon, city police reported.

Education Minister Weir Back At Office: Appoints Inspector

Among the first duties of Education Minister Dr. G. M. Weir on his first day back in his office after an illness of several months was the appointment of William H. Grant, principal of the Salmon Arm Consolidated High School, as a provincial school inspector.

A veteran of the Great War and with 25 years of teaching in British Columbia schools to his credit, Mr. Grant will probably be in charge of an interior inspectorate, Dr. Weir stated.

Confined to hospital and his home in Vancouver following his collapse during an election rally in the Vancouver-Point Grey district last June, Dr. Weir returned to his office here to find many problems concerning the administration of the Province's education system awaiting solution.

Among the more serious is a strike of about 125 high school students in the Creston area. Parents of the students called the strike in protest against road conditions, and demand wider highway corners and elimination of the steep grades over which school buses operate. Buses still maintain regular schedules, but each stop is picketed by parents.

Provincial Public Works Department officials admit the road conditions are bad, but stated a shortage of labor prevents immediate action to improve these conditions.

Shortage of classroom accommodation in Richmond municipality, outside of Vancouver, is causing another departmental headache, Dr. Weir stated.

People living in emergency housing units in the municipality refuse to allow their children to make the six-mile trip to the nearest school that can accommodate them.

The housing units, while provided by the City of Vancouver, are located in the Richmond district. Richmond authorities state their school is filled and the nearest school in the Vancouver area where these pupils might be accommodated is six miles from their homes.

SAANICH COURT

A total of $165 in fines was collected in Saanich Police Court yesterday afternoon. Included in the infractions were one of failing to report a motor vehicle accident, and one of exceeding the speed limit through a school zone.

Safety pins were first devised in 1849.

Civil War Medal Sent Here

An American Civil War service medal awarded to Robert McGibbon, Port Hope, Ont., has been received from the War Department in Washington by William T. McGibbon, 1268 McKenzie Street, nephew of the soldier.

Seeing an item in the National Geographic Magazine telling of the possibility of obtaining the medals, Mr. McGibbon immediately wrote to the War Department and in a short time received the medal.

His uncle, Robert, walked from Port Hope to Buffalo, N.Y., in 1863 to join the 1st United States Cavalry. He served in the Indian Rebellion before fighting in the Civil War. In the Civil War he fought in the seven-day battle before Richmond, Fredericksburg and Williamsburg, and several other battles.

Mr. McGibbon also tells another unusual story concerning his uncle. This one originated when his father wrote to get his brother's discharge certificate in 1885.

Washington never returned the certificate and over a period of years it was forgotten. But Mr. McGibbon, upon being discharged from the Canadian army in 1931, thought he would try and secure the certificate.

Much to his surprise, the long-lost document was returned to him by the War Department in Washington.

Bishop Praises Co-operatives

Most Rev. James Michael Hill, D.D., new Bishop of Victoria, who arrived here yesterday, said in an interview he hoped British Columbia would soon know a lot about the Co-operative Movement and will have a few working models of her own.

Tall, slender and with gold-rimmed glasses, Bishop Hill speaks quietly, almost gently—except when he is talking about Co-operatives.

Co-operatives, he admits, are about the closest thing he has to a "hobby," and he will tell you about such things as lobsters which the Co-operatives lifted from a three cents a pound sad sack to king of the fish world in the Maritimes. "I am very proud of the lobsters," he smiled.

TO QUIT STAGE

GLASGOW, Scotland (CP)—Will Fyffe, famous Scottish character comedian, says he will leave the stage after one more pantomime performance here.

Largest Night School Program Under Way Here in October

Largest program of night schools ever undertaken here will begin October 1, it was announced by officials of the Greater Victoria School Board yesterday.

Classes beginning at 7.30 p.m. will be offered at eight different centres throughout the Greater Victoria area. Actual number of classes held will depend on the enrollments.

A list of those being offered follows: At Victoria High School boatbuilding, bookkeeping, building construction, choral music, Diesel engineering, doll and soft-toy making, dress appreciation, dressmaking, English for new Canadians, conversational French, high school subjects, home cooking, horticulture, journalism, leathercraft, machine shop practice, music appreciation, personal efficiency, physical education for teachers, play group leadership, practical mathematics, public speaking, radio construction, recreational activity, Russian, showcard lettering, sheet metal drafting, Spanish, stationary and marine engineering, shorthand, typing.

At Central Junior High School, leathercraft, painting and drawing, technical drawing and woodworking are being offered at Oak Bay High School, dressmaking, home mechanics, home cooking, painting and drawing at Esquimalt High School, dressmaking, home cooking, woodworking at Mount View High School, home cooking, metal working, woodworking at the Government Training Centre, Cormorant Street, armature winding, electricity and plumbing at Quadra Street School, woodworking and at Kings Road School, automobile engineering.

LONDON (CP)—Seventeen new lifeboats are on order for the National Lifeboat Institution.

You're Well Away *with a* 'FOLD-AWAY'

$23.95

STANDARD FURNITURE CO.

Right Through Yates to View

ONE WAY! ... but for permanent protection ROOF WITH DUROID applied by .. HOME BUILDING PRODUCTS LTD. APPROVED DUROID ROOFERS 2006 GOV'T ST. G-5421

Farms in B.C.

Send this coupon for your FREE copy of our new 24 page illustrated booklet, "FARM LAND FACTS." It tells the facts about all types of farming in B.C. Climate . . Markets . Soil . Best districts for all crops. A wealth of other interesting information. Mail the coupon to FARM LANDS DEPARTMENT

H. A. Roberts Ltd.
Real Estate
VANCOUVER, B.C.
"16 Branches in British Columbia"

Please send a free copy of "FARM LAND FACTS" to:—
NAME
ADDRESS
PROVINCE

WALL-BOARD *here now*— and it's made of E-V-E-R-L-A-S-T-I-N-G *"Acme"* ASBESTOS CEMENT

FIREPROOF — PERMANENT — VERMIN-PROOF

IN STOCK NOW

BCR

715 VIEW · E 6822, G 7052

Mgr. J. N. (Jock) FINDLAY
The Roof Specialist

"... stepped up his stamina"

"I have been feeding my Boston Terrier on Gro-Pup for some time now and he has always taken to it readily. He is showing very good coat and seems to have stepped up his vigour and stamina on this diet. I find it more economical than other dog foods I have used and I recommend it whenever a dog owner asks me about feeding."

(Signed) Mrs. R. Eckberg,
4624 Burke Street,
Burnaby, B.C.

Why breeders feed Gro-Pup

BREEDERS KNOW it is not safe to try to raise dogs on "table scraps" alone. Dogs must have a properly balanced diet that gives them everything they need for strong bones, sound teeth, and a beautiful coat. That's why breeders feed Gro-Pup.

IT'S A PROPERLY BALANCED DIET to keep dogs of all ages, sizes and breeds at their natural best. It is easily digestible. It contains every vitamin and mineral dogs are known to need for sturdy growth and vigour.

MONEY SAVING! Gro-Pup costs about ½ the price of many other brands of dog food.

ECONOMICAL! A 2-lb. box of Gro-Pup Cubes feeds an average 15 lb. dog a week.

GET IT at grocers or pet shops in cube or meal form.

Made by Kellogg's in London, Ontario

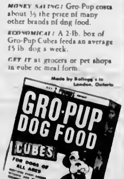

—feed your dog as famous kennels do...

HUNTERS! FISHERMEN!

GET THIS POCKET SIZE STOVE AND HEATABS

Heatabs burn safely without soot or smoke! Cookit stoves are so convenient they can be used in a small fishing boat.

With 101 uses, from frying fresh caught fish to heating baby's milk when traveling, a Cookit stove with Heatabs fits easily into coat pocket, tackle box, gun case, purse or car glove compartment.

Priced from $1.00. Heatabs and Cookits are available at all sporting goods, drug, sundry and hardware stores.

CANADIAN SPEAKER CORP. LTD. Montreal 3, Canada

Speaker HEATABS

WHETHER you drive a 1946 streamliner, or a pre-war model—you'll like the friendly welcome you get when you drive in at the sign of the big B-A.

Canadian motorists praise the excellent service and the superior products they receive from their B-A dealer. Once tried, they always go back to the sign of the big B-A for they know by the courteous service and the friendly treatment, that their business is appreciated.

But, best of all, when a B-A dealer services your car he leaves nothing to chance. He brings to you the accumulated experience and research of a nation-wide Canadian organization, whose service and products are without equal in the petroleum field.

It will pay you to patronize your neighborhood B-A Dealer because for products, as for service, you always buy with confidence at the sign of the big B-A.

"It's Alloyed" THAT'S WHY PEERLESS GIVES YOU MORE OIL MILEAGE

THE BRITISH AMERICAN OIL COMPANY LIMITED

The Daily Colonist

Established 1858

The Colonist Printing and Publishing Company Limited Liability

Subscription Rates by City Carrier:

Yearly $12.00
Monthly 1.00

Subscription Rates by Mail:
To Canada, British Empire, United States, Mexico:

Yearly $8.00
Half-Yearly 4.00
Monthly .... .75

To All Other Countries:

Yearly $20.00
Monthly 1.75

All subscriptions payable in advance. Mail subscribers should make all remittances direct to The Daily Colonist, 1211 Broad Street, Victoria, B.C.

Subscribers in ordering change of address should be particular to give both old and new addresses.

Friday, September 6, 1946

"Only Providence Can Tell"

In connection with his announcement of a shuffle in Canadian Cabinet portfolios and diplomatic personnel, Mr. Mackenzie King made use of a curious phrase. Having said that Hon. Louis S. St. Laurent, present Minister of Justice, would assume also the duties of Secretary of State for External Affairs "at least until the end of the year," the Prime Minister added that "only Providence can tell" what would happen then. Since the Cabinet is Mr. King's own responsibility in the first instance, we feel that this is leaving quite a little to Providence. It is Mr. King who will be expected to say what "will happen then."

With the substance of the changes we have no immediate objection, and indeed some commendation in so far as the diplomatic corps is concerned. Hon. L. S. St. Laurent did well at the United Nations' parleys, and is at least a fair trial in the post of Secretary of State for External Affairs. Messrs. Robertson, Pearson and Wrong are well-known Canadian civil servants, able and highly respected in their several offices. There may be some surprise that Hume Wrong is to be shunted to the relative inactive post of Canadian High Commissioner in London, which would appear to be a little off the diplomatic course. The advancement of Norman Robertson and of Mr. L. B. Pearson, on the other hand, is recognition of distinguished services to this nation.

What intrigues most in the announcement made by the Prime Minister is his peculiar reply in respect to the durability and conduct of his own Cabinet. If Mr. King does not know if this redivision of Cabinet responsibilities will remain so for the short period of three months, who on this planet does? Providence may indeed know, but it is expecting a wholly new intervention in Canadian political life to expect Providence to perform at man's behest, either by direct responses to the Parliamentary Press Gallery or otherwise.

Newspapers will not receive Mr. King's suggestion kindly upon the whole. If all of the affairs of man could be laid on the lap of Providence it might, in truth, be a much better world, but so far no one has succeeded in doing that. If Mr. King is waiting for divine intervention to pick his reorganized Cabinet, or to predict how long his present colleagues will remain in it, he may have to wait for a long time. We have not yet heard that Providence sides with Party in a desire to retain office, either now or in three months time.

The Canadian Soldier

The three booklets presenting an official account of the Canadian Army at war, printed by the King's Printer and published by the Department of National Defence for the people of Canada as a whole, do not seem to have attracted the attention they merit. They are designed, in the absence of a fully documented history which takes considerable time to compile, to provide fuller information than it was possible to give during the war years. This object is accomplished admirably in concise and logical detail, with photographs and paintings, illustrating a text of absorbing interest.

The first, "The Canadians in Britain 1939-1944," deals with the experiences and activities of Canadian soldiers during long years of training and defensive operations. The second, "From Pachino to Ortona," covers the Canadian campaign in Sicily and Italy up to the final major engagement of our troops in that theatre. The third, and unfortunately the last, "Canada's Battle in Normandy," presents the Canadian Army's part in the great invasion from June 6 to September 1, 1944.

It is a pity that a fourth volume will not be forthcoming to conclude the story of the Northwest European campaign. An unfinished series leaves a sense of frustration. Instead, it is reported, the Department proposes to publish at an early date a comprehensive one-volume historical sketch which will afford a brief but accurate account of the work of the Canadian Army in all theatres throughout the war. The official history is not expected to be ready for several years.

In the meantime these three booklets deserve wide reading. They depict without extravagance the factual record of the army overseas, and are published in a pleasing format, on good paper and with appropriate maps and pictures. They should prove particularly valuable to school students, who are perhaps less likely than their elders to have already grasped the significance of Canadian deeds abroad. The booklets may be secured from the King's Printer, Ottawa, or at some bookstores. The price could not be more reasonable—25 cents for paper-backed and 50 cents each for cloth-bound copies.

Postwar Nerves

The people of Canada generally will support Prime Minister Mackenzie King in his statement that neither the Muskox expedition nor the visit of Viscount Montgomery to Canada had any military significance whatever. Moscow feelings must be very sensitive to read into either event any form of strategical manoeuvre or preparation at all. Viscount Montgomery's visit was a social one. He came to see the men he led in battle and to thank them, as one would have expected a man of his calibre would do.

The expedition Muskox may have sounded dramatic from afar, but if Moscow had followed it as it transpired from day to day, and if, moreover, it had read the attacks on the Canadian Government in Parliament over the peacetime exercise—inspired by armchair tacticians who apparently did not see enough of the war at first hand to be satiated—it would be quite satisfied that no military purpose was served whatever. Somewhere at Ottawa a supply depot official may have learned what type of boots should be worn in the Arctic Circle, and that is all.

One has to approach such events with a great deal of suspicion to read into them any form of a threat to the peace of the world. Canada has no designs on the world. It wishes, if anything, to be left alone for a while to mend its own economy and to find a suitable niche for all of its returning veterans, with their wives and young families. It can and did cheer Viscount Montgomery, because he is liked in this land. It can and did lecture Parliament over a foolish piece of postwar waste in the North.

In both of these things Canada was minding its own business in its own way. And that is this nation's right. Prime Minister King has given the correct answer to an objection which had no substance in fact.

Unlucky Ship

Decision of United States maritime authorities to sell for scrap the quondam luxury liner Normandie betokens the end of a ship as unlucky in one sense as the country which sent her forth. The giant French liner enjoyed a few moments of trans-Atlantic glory in the years before the war, but her fortunes were strangely akin to those of France itself. When in hours of travail the latter lay helpless under the Nazi yoke the Normandie lay equally impotent in the bed of the Hudson River. By contrast, which the projected demise of the Normandie recalls, her great rival, the liner Queen Mary, was racing the seas with troopIoads invaluable to the Allied cause.

The Normandie was built as France's attempt to match the British bid for prewar trans-Atlantic sailing honors. Her prow was lengthened during construction to give her the distinction of being, albeit by a few feet only, the largest ship afloat, although at the water line the Cunard-White Star liner was the longer. A few seasons of ocean rivalry saw the speed record pass from one ship to the other before the Queen Mary finally made the Europe to America passage her own.

The war found both liners in New York. The Queen Mary went to sea on a series of epic voyages. The Normandie, unfortunately, caught fire and turned turtle at her pier in New York harbor. There she lay for 18 long months before the United States, which had taken her over on France's capitulation, decided to refloat her as a troopship, under the name Lafayette. Herculean salvage operations brought the Normandie once more to an even keel, but V-J Day found her still at her berth, her wartime role unfulfilled.

Now she is condemned to the scrap pile, after a career matching the vicissitudes which befell the republic that launched her with fair intent. As a symbol of prewar France, the Normandie was an ill-starred ship.

Seen in Passing

A farmers' strike is a new idea in Canada. The farmer, one suspects, will have difficulties not shared by other strikers. His cows will still give milk. His hens will still lay. His fruit and his vegetables will continue to ripen. If he does not deliver this produce to market it will spoil. Nature's seasons change for no man. Two dollar wheat on the world market may still attract some farmers who have their eyes on the future.

Personal savings, while not the answer to everything, are none the less a sound plan for the average individual. The habit of saving is one that can be formed, and when formed it begins to assume growing importance. The initial experience with savings certificates, war loans and other forms of savings guided many people into this course: one that they are not likely to regret, no matter what the future may bring forth.

The World Is Too Much With Us

The world is too much with us, late and soon,
Getting and spending, we lay waste our Powers.
Little we see in Nature that is ours:
We have given our hearts away, a sordid boon!
This Sea that bares her bosom to the moon;
The winds that will be howling at all hours,
And are up-gathered now like sleeping flowers;
For this, for everything, we are out of tune;
It moves us not.—Great God! I'd rather be
A Pagan suckled in a creed outworn;
So might I, standing on this pleasant lea,
Have glimpses that would make me less forlorn;
Have sight of Proteus rising from the sea,
Or hear old Triton blow his wreathed horn.

—WORDSWORTH.

When a stupid man is doing something he is ashamed of, he always declares it is his duty.—SHAW.

The Third Column

By TOM TAYLOR

FLESH CREEPING

Were it not for the imponderables associated with man ever since he came down from a tree or emerged from the Garden of Eden—whichever theory you favor—an article in this month's Readers Digest would indeed, as its title suggests, make your flesh creep.

It cites the conclusion of a group of United States Army staff experts that there is no military defence against the atomic bomb, which is termed a revolutionary factor the world has not known since the discovery of fire. It assumes that unless present trends are reversed all major powers will shortly possess atomic armaments.

On this latter premise, which few would venture to say is ill-founded, a picture is drawn that is nothing short of horrible to contemplate. Envisaged are hordes of rocket stations almost everywhere, able to launch en masse atomic explosives to pin-pointed objectives halfway round the world, with catastrophic results to the victims of sudden undeclared assault.

The result of this threat, as the authors of the article see it, means that national life in America must undergo radical and drastic changes. Preparation for disaster control on a continental scale would be imperative. Defensive forces would live buried deep in the ground in strategical formations, with a finger constantly on the trigger of counter atomic rockets.

"DOOMSDAY" DUTIES

Cities as we know them today would disappear. Instead they would be replanned in long, narrow ribbon fashion, with citizens in a state of alertness 24 hours a day. The almost sole occupation, it seems, would be training for "doomsday" duties.

Since Canada could scarcely escape any such wanton attack on the United States, this prospect looms equally grim for Canadians. So grim that if life were to consist henceforth of nothing but readiness for an approaching and ghastly doom, it were better that we all stopped eating and lay down and died quietly in our beds.

An antidote to despair, however, may be found in those human imponderables that put blueprints to naught. Even if you are of the school that deems mankind the same sort of accident as the grass or the worms that feed on it, the concession has to be made that man is a tough and resilient creature. He is hard to kill, entirely.

Before the war it was thought impossible for life to go on in cities under perpetual air attack. Yet it went on. An atomic bomb is many times more powerful than a blockbuster, but man as a whole has a buoyancy to which history bears equally powerful witness. He has hitherto proved indestructible, has, rather, grown and enlarged his stature despite a parallel growth in the means of his destruction.

HISTORY'S ANSWER

It is history that provides at least one answer to the prophets of doom. There may be no military defence against atomic energy, but if not it will be the first weapon ever produced for which a counter agency was not discovered sooner or later. No doubt when gunpowder was invented the initial affect on militarists of that time was similar to the shock of the atomic bomb. To the scanty knowledge of that era this explosive must have seemed the acme of lethal power.

Going further back, the bow and arrow must have introduced an element almost as startling. Warfare until then had consisted exclusively of close man-to-man combat and the first glimpse of death at long range must have been almost as terrifying for its witnesses to behold.

An atomic bomb is not a bow and arrow, naturally, but weapons must be judged in relation to the skills and knowledge of the age in which they appear. This new instrument of death is awful to contemplate, yet he would be prescient indeed who predicted that the atom bomb heralds inevitably the end of civilized man, baleful as the prospects undoubtedly appears at present.

ANOTHER CONSIDERATION

There is too, one other consideration which must have occurred to those who do not believe man came out of a tree, but that he is on earth because of some Divine purpose. It is, simply, that the means to combat this new and deadly threat to human progress will be forthcoming, as proof that the end of man's development has not yet been reached.

Unless, of course, Providence has grown tired of man's waywardness, in which case human beings would have no cause for reproach.

For it is, as must be only too plain to all, mankind's own perversity that has brought the world to its present precarious state. Which gives emphasis to the other conclusion arrived at by the group of United States Army experts—that the only sure defence of America is "political defence."

By this is meant effective international control of atomic energy, collective security and a world organization capable of settling all problems by peaceful means. Nations now have this in embryo in the United Nations organization. They can have it to mature perfection if they really so desire.

As for the individual man, notwithstanding his disquiet as he notes the discordance of international parleys, the United Nations is a better hope to cling to, and work for, than a commonly rebuilt society to face a shower of atomic bombs.

LYDFORD, Somerset, England (CP).—A parsnip 3 1-3 feet long won a silver cup to an agricultural show.

WHERE CAN I FLY WITHOUT BEING SHOT?

Seats Facing Backward Lessen Flying Risks

By E. C. SHEPHERD
London Sunday Times Aviation Expert
North American Newspaper Alliance

LONDON, Sept. 5 (By Cable).—If proposals now being examined in Britain are put into effect, all British aircraft soon will be made with seats facing backward. Already, in the plane specially prepared for the use of King George VI, the seat which he will occupy faces the rear. This reversal of accepted custom represents an attempt to reduce the risks of injury in forced landings or similar mishaps.

Every effort is being made, by navigational aids, to lessen the chance of collision with hills in bad weather or darkness. Radar should also limit the risk of collision with other aircraft. And, while engines are being made more trustworthy, there is always the possibility of engine failure, which may force the pilot to land on unsuitable ground. There is, also, always the chance of a bad landing.

Seats facing backwards would give extra protection to passengers in the event of an accident. The idea has not yet been officially accepted, but its underlying principle gained official approval during the war.

The idea is to afford the human frame the best possible support to meet the jolt when an airliner is suddenly stopped from a landing speed of perhaps 100 miles an hour.

As the seats in airliners are arranged at present, the passengers have lap-straps which prevent their being flung forward out of their seats if the aircraft should land badly. They must fasten the straps at landing and take-off, when the risks are greatest.

But experience shows that the lap-strap is not enough. In the Royal Air Force and Fleet Arm, certain types of aircraft have forehead straps and a body harness to absorb this deceleration, as when naval aircraft landing on an aircraft carrier are pulled up short by the trip wire.

Forehead straps would not be popular to airliners, particularly with women passengers. There would be difficulty, too, in getting passengers to adjust them properly. Yet, lacking them, the passenger is in great danger in a heavy landing. While the body is held firmly in the chair, the head can be jerked forward—sometimes so forcibly that the neck may be broken or the spine fractured. This was recognized by R.A.F. Bomber Command during the war and the instructions to members of crews other than pilots, were to take positions facing backward, with their backs against the bulkhead or spar when the aircraft was about to put down as a result of damage inflicted by the enemy.

By turning the passengers' seats around, the back of the chair would reinforce the back and head of the passenger.

Tests have shown that human beings so supported can endure without injury deceleration equalling 20 times the force of gravity. And calculations suggest that the human frame can withstand twice that violence in a jolt if given proper suport from the back of the chair.

Of course, the chair and fixings must have sufficient strength, and the floor must be strong enough to withstand the strain. This may mean additional structure weight and a consequent decrease in the payload. Many believe the extra safety worth that sacrifice.

The Vickers firm which is now delivering four Viking two-engined liners for the King's flight has provided seats, fixings and floors capable of withstanding decelerations up to 25 times the force of gravity. Airspeed Limited has made similar bigger and faster two-engined aircraft which should begin its flying trials in January. This type has not been ordered yet for any British operating company, but will be supplied to the R.A.F. Transport Command, and will be available for tests.

The three main objectives to seats facing backward are that the passengers will see less from the windows than in the older types, the aircraft seats will be uncomfortable when the aircraft is on the ground and the tail down; and there will be greater probability of air-sickness.

There is little in the last point and little in the first because nowadays the wings and engines obstruct the foreward view in most aircraft. The remaining objection is swiftly passing. Nearly all the new types have a nose wheel instead of a tail wheel and the passengers are in relatively the same position on the ground as in the air.

Observation Car

By G.B.

From a James Bay resident who recently visited Seattle and San Francisco: "One morning at Seattle I noticed a store with a large quantity of butter in a refrigerated window advertised at 87c per pound. Apparently business was not very brisk at that price, because at noon the sign read 82c per pound. Late in the afternoon the sign read 65c, and the butter started moving rapidly. Several citizens told me they were able to reduce consumption of high-priced butter by purchasing margarine. They were surprised to learn butter was still rationed in Canada, and that margarine had never been sold. During a shopping tour at San Francisco I saw a wide variety of men's suits, but the average price was $80. . . . Despite the miraculous Radar which places invisible objects on a screen, and pin-point bomb sights that can pick out a street address miles up in the air, large airplanes in the United States still continue to run into mountains. . . . According to a swimming coach, the best way to recognize beaches where undertow is bad is by floating patches of foam and indications that the tide is running out in channels between the lines of foam. When waves curl to smooth and unbroken, swimming is safe. When they come in broken up and at all angles, it means there are holes beneath gouged by wind and waves. If caught in an undertow, swim parallel to the beach and incoming water will bring you ashore, according to the coach. Force of an undertow can be felt up to about one-quarter of a mile from a beach. Undertow is the backwash or runback of a normal inflow, and is more severe when the contour of a beach slopes sharply.

Valid Ration Coupons

Butter—Nos. R18 to R 20, inclusive.
Meat—Nos. Q1 to Q3, inclusive.
Sugar—Nos. S24 and S25, inclusive.

Sunrise and Sunset

SEPTEMBER

Times of sunrise and sunset (Pacific standard time) at Victoria, B.C., for the month of September, 1946.

Date	Sunrise	Sunset	Date	Sunrise	Sunset
1	5 30	18 57	16	5 51	18 26
2	5 31	18 55	17	5 52	18 23
3	5 32	18 53	18	5 54	18 21
4	5 34	18 51	19	5 55	18 19
5	5 35	18 49	20	5 56	18 17
6	5 37	18 47	21	5 58	18 15
7	5 38	18 45	22	5 59	18 13
8	5 39	18 43	23	6 01	18 11
9	5 41	18 41	24	6 02	18 09
10	5 42	18 38	25	6 03	18 07
11	5 44	18 36	26	6 05	[illegible]
12	5 45	18 34	27	6 06	18 03
13	5 46	18 32	28	6 08	18 00
14	5 48	18 30	29	6 09	17 58
15	5 49	18 28	30	6 11	17 56

Meteorological Office, Gonzales Heights, Victoria, B.C.

Arturo Toscanini's father was a tailor.

VIOLET-SAVER

Until recently it took nearly 25 tons of violets to make a single ounce of the natural oil for perfume. Today the violet odor is produced synthetically.

HAIRLINE ACCURACY

Scientific instruments can record weights within a hundredth-thousandth of an ounce, and measure thicknesses down to one thousand-millionth of an inch.

TWENTY-FIVE YEARS AGO

(From The Daily Colonist of September 6, 1921)

Saanich Schools—While no definite figures were available yesterday, it is believed that the public school attendance this term in Saanich will show an increase over last term. Tolmie School was the most congested of the schools when they opened yesterday. A full report of the situation will be made to a meeting of the Saanich School Board, which will probably be held before the end of the week.

FIFTY YEARS AGO

(From The Daily Colonist of September 6, 1896)

The City—The guns in the new fortifications are now ready for the official test by the officer of the Royal Artillery recently sent out from Halifax. Lieut.-Col. Rawstorne, the commandant, has not deemed it safe to have the firing up to the present owing to the fog and smoke.

SEVENTY-FIVE YEARS AGO

(From The Daily British Colonist of September 6, 1871)

The Survey—Mr. Trutch, district engineer, and 36 men left yesterday in the Enterprise. Mr. Humfray, for reasons best known to himself, did not join the party at the boat, and, it is presumed, has abandoned the intention of proceeding with the expedition, accepting occupation upon the service.

Letters to the Editor

No letter to the editor will be inserted except over the proper signature and address of the writer. This rule admits of no exception. No letter should exceed 300 words in length. Unsolicited correspondence cannot be returned.

OUR COMMON TONGUE

Sir,—A note to your columns of Wednesday, August 28, on the 65 ways of spelling Shustoke, Warwickshire, England, may possibly surprise some of your readers, but it by no means overstates the case.

Previous to Johnson's time, English spelling virtually followed no laws save those of sound. Even Johnson spelt such words as musick, ertick, logick, physick, the first of which is still found in the Authorized Version (1611) of the Bible. He also used "authour" and "aeconomy." I have read extracts from George Washington's journals in fearful and wonderful spelling. Taylor is a case of an occupational surname which does not follow its everyday business form; and such occasional surnames as Turnour, Smythe, Feilding (not to say "ffrench," "ffolliott," "ffenoell," or "ffoulkes") perpetuate this era of rugged individualism in our spelling usages.

In good company with the 65 Shustokes are the 16 Rawhaleys, 20 Gascoynes (originally from "Gascony"), 27 Actons, 30 of Jervacoix (where Scott's Prior Aymer in Ivanhoe flourished), 31 Raleighs, 75 Shercliffes, 81 Grazebrooks, 88 Lindsays, 130 Mainwarings; and among the place-names, 244 Woburns (including 81 with initial H, and 22 with initial O); there have also been noted 141 Birminghams of which I have 79 in my own library, 43 Liverpools, and 53 forms of Wymeswold, Leicestershire. I have also seen some 30 of Great Gransden, Huntingdon.

Professor Ernest Weekley, our greatest living authority on English surnames, has noted 15 spellings of Bradshaw in one document. He cites another, dated 1470, which begins thus: "Elizabeth Blynkkynesoppys of Blynkkynsoppe, widow of Thomas Blynkyensope of Blynkkensope . . ." Four variants in two lines render 15 Bradshaws in one document quite credible. The same scholar states that Bruce exists "in dozens of forms." And in Lathbury Church, Buckinghamshire, is (or was?) an inscription dated 1680: "Here Elizabeth Lee of Leigh, Baronesse of Stanly in her father's grave lyeth." "Stonly" is Stoneleigh, Warwickshire, and all three forms in the foregoing are now spelt "leigh." This word itself is a curious example.

Old Richard Verstegan, in Shakespeare's time noted that "In ley, and ford and ham, and ton, the most of English surnames run."

In the two commonest of all, the first and the last, the following variants have been noted, and probably do not exhaust the list. They all refer to a place near where Shropshire, Worcestershire and Staffordshire meet. It is pronounced in those respective counties as "Layton" in Shropshire, "Liton" or "Lighton" in Worcestershire, "Loiton" or "Lauton" in Staffordshire.

Simple arithmetic shows that if each prefix and suffix is worked out to exhaustion point the result is 55 times 40, or 2,200 possible forms of "Layton." And there may be other forms extant.

After this it is amusing to note that in 1293 and 1313 plaintiffs were non-suited in court for "wrong spelling." Oke (i.e. oak) spelt "Ake", and "Canok" instead of "Cannok," the latter being Cannock Chase, Staffordshire.

F. G. ROE
2547 Killarney Road, Cadboro Bay,
August 29, 1946

LONDON (CP).—Plans for rebuilding London's Charing Cross Hospital in the Middlesex countryside were outlined by Chairman Lord Inman. "We hope to build in the next few years one of the finest and most modern hospitals, not only in this country but in Europe," he said.

"I THOUGHT EVERYBODY KNEW!

"You don't have to have the same old cereal every morning. Once you've tried KRUMBLES, you'll see how deliciously different a cereal can be!"

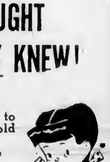

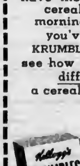

NOW you can enjoy shredded whole wheat in an EASY-TO-EAT form! Kellogg's Krumbles are shredded, curled, crisped—ready-to-eat instantly. Nothing to fuss with before you serve! Even the *flavour is different!* It's a heartening flavour that *only* Kellogg's can capture. And—there's MORE NOURISHMENT in every spoonful! Your grocer has Krumbles now. Get a couple of packages the next time you shop. Made in London, Canada.

. . . they are different.

Anglican Synod Critical Of Treatment of Indians

WINNIPEG, Sept. 5 (CP) — Sharp criticism of the Dominion Government for its treatment of the Indian Affairs Branch was contained in a report made public today by the Anglican Commission on Indian work investigation.

"The average per capita grant," the report says, "paid by the Government to all Indian residential schools for 1945 was $172, which does not include the special additional grant of $15 per pupil for the increased cost of living. It is totally inadequate.

"We cannot help feeling, however, as we read the minutes of the Parliamentary Committee on Indian Affairs, that the starvation of the Indian residential schools is merely one example of the failure of the Dominion Government to provide for the welfare and the work of the Indian Affairs Branch. Only $7,000,000 was appropriated for Indian work, only $2,158,862 was spent on education in 1945."

The report was received by the Upper House of the 15th session of the synod at today's meeting, and was passed on to the Lower House without comment. It will be discussed at a joint session of the two houses next week.

The report recommends that the church merge its Indian and Eskimo residential school commission in a proposed board of Indian affairs with headquarters at Ottawa. This would enable it to establish closer contact with the Federal Indian Affairs Branch.

Most Rev. Geoffrey Fisher, Archbishop of Canterbury, who has been attending the synod, spoke on the national network of the Canadian Broadcasting Corporation. In his address the Archbishop said a common faith rather than sentiment holds the British Empire together.

LAYMAN NAMED AS PROLOCUTOR

For the first time in the history of the Anglican Church a layman, Reginald V. Harris, Halifax lawyer, today was elected prolocutor of the Lower House. He succeeds Canon H. P. B. Woodcock, of Toronto.

Efforts to elect a layman to this position have been made in the past, but a long tradition in the church had thus far held out against it.

Search Abandoned For Crash Victims

PRINCE RUPERT, Sept. 5 (CP) —Hope of finding any survivors of the missing flying boat Skeena Queen, which disappeared over fog-shrouded Northern British Columbia last Saturday night, has been abandoned.

Three bodies have been recovered, and four other persons, including three crew members, are missing.

Mass search of the Chatham Sound area, where the bodies of Pilot Ken Wilson, of Vancouver; Mrs. Margaret Dempsey, of Stewart, B.C., and her three-and-a-half-year-old daughter, Bernice, were found, has been discontinued. Police boats, however, will continue the search.

Gromyko: Dead Pan and Laughing Boy

SPECTATORS at the U.N. conferences, newsreel audiences and newspaper readers throughout the country have become so thoroughly familiar with the dead-pan, poker-faced expression masking Andrei Gromyko, youthful chairman of the Russian delegation to U.N., that it is difficult to believe he is capable of revealing any emotion other than unchanging glumness. But another side of the representative of Joe Stalin's Soviet Union emerged when a photographer visited him at his home. For there, while reading the comic section of a newspaper, he broke out into a broad, not unphotogenic smile, shown in the photograph at right. The left photograph shows Gromyko sphinx-like at an early meeting of the U.N.

Gromyko Laughs Off Dispatch Russia Withdrawing From U.N.

LONDON, Sept. 5 (CP)—The London Daily Mail, quoting "reliable information," speculated to a Paris dispatch today that Russia might withdraw from the United Nations.

Wilson Broadbent, the newspaper's diplomatic correspondent, emphasized there was no official intimation that Russia was planning to quit the United Nations but set forth the following as indications of the "likely trend of Soviet policy."

"Influential Russians within the Communist Party are no longer interested in international co-operation because they are convinced the Western powers are completely and unremittingly opposed to their own conceptions . . .

"That probably within the next six months, or even earlier, Soviet Russia will sever relations with the Western powers, retreat into isolation and form her own 'international' organization as a rival to United Nations for preserving the peace in her sphere of influence."

LAKE SUCCESS, N.Y., Sept. 5 (AP) —Andrei A. Gromyko, Soviet Union delegate to the United Nations Security Council, smiled today over a London Daily Mail dispatch from Paris speculating that Russia might withdraw from the United Nations.

"I do not know about it," he said.

Price of Sugar To Rise in U.S.

WASHINGTON, Sept. 5 (AP). — Sugar prices are going up, officials said tonight, as O.P.A. raised or removed price ceilings on a list of other items.

Ceilings will have to be increased on sugar and many products made from it because of higher prices that must be paid to Cuba, spokesmen for the O.P.A. and the Commodity Credit Corporation reported.

They declined to forecast how much the increase would be.

O.P.A. increased ceilings on redwood lumber, white and Norway pine lumber imported from Canada, all domestic and imported woodpulp, and Venetian blinds.

Film Making Facilities To Be Utilized

The idea of utilizing British Columbia facilities for the production of educational films on agricultural problems received the hearty endorsation of the Department of Agriculture officials meeting yesterday with the semi-annual conference of National Film Board representatives.

In addressing the convention, Deputy Minister Dr. J. B. Munro and W. H. Robertson, Provincial horticulturist, both stressed the value of films experienced in warble fly control and other campaigns, and their hope for such aids in projected attacks on mastitis and brucellosis in cattle, primary causes of serious human disorders.

Closer co-operation between the Department of Agriculture and the National Film Board was advocated at the meeting, and the work of the board in rural areas was discussed.

Members were shown the screening of two films, "Plant Insects" and "Rural Electrification," and a discussion following the showing decided that both films had a definite contribution to make to the rural life of the province.

The evening session was devoted to problems of organized labor and preliminary plans were prepared for the board to assist in an educational campaign on matters affecting trade unions.

Speakers were A. M. Whisker, administrative officer and safety supervisor; B. E. Oault, registrar, labor regulations, and George W. Williscroft, Workmen's Compensation Board.

Jack Ralph, director of distribution, Ottawa, and Jim Beveridge, production secretary, Ottawa, will speak over CJVI at 5.45 p.m. today on "The Role of the National Film Board."

Today's session will feature addresses by Eric Druce, Department of Forestry, George Melrose, Department of Lands, and Clarence Ferris, Department of Trade and Industry.

Heirens Gets Life Sentence

CHICAGO, Sept. 5 (AP).—Seventeen-year-old William Heirens was sentenced to imprisonment for his natural life today for the kidnap killing of Suzanne Degnan and the fatal stabbing of two women. He received three consecutive life sentences.

EVERY SEA DIFFERENT

The phrase "seven seas" was used by the ancient Hindus, Chinese, Persian and Romans—and in each case referred to different bodies of water.

More Work Reported In Canada

OTTAWA, Sept. 5 (CP).—Increased employment at July 1 was reported today by the Dominion Bureau of Statistics in a report covering June developments.

The increase was attributed largely to resumption of normal operations following the British Columbia lumber strike.

The 15,933 employers who provided information for the report showed a total staff of 1,773,712 which was an increase of 2.1 per cent from June 1. Weekly payrolls were up 3.9 per cent. Manufacturing industries reported additional employment of 13,000.

There were large seasonal increases in food and pulp and paper, while important losses were recorded in rubber, iron and steel and textile plants, due to some extent to industrial disputes.

There was a moderate reduction in metallic ore mining, partly as a result of a strike in Western gold mines. Improvement was indicated in other branches of mining and in logging.

Most pronounced increase was in construction, although the 13,300 added to payrolls was below normal for the season.

World Ports Expensive For Sailors

VANCOUVER, Sept. 5 (CP)—When a sailor refuses shore leave in a foreign port, that's news.

But British sailors, manning the tail-end of Britain's wartime fleet of merchant vessels in the Far East, have another name for it—inflation.

Four British ships, the Empire Avoy, Ocean Angel, Fort Lennox and Samflora, are in harbor today, some of the last British merchant vessels on their way home after being caught in Far Eastern waters by the war.

Sailors report chaos in former enemy-occupied harbors like Singapore, and say that many a skipper has fidgeted outside Calcutta a month or more waiting to discharge his cargo and as for shore leave—"you had to be a millionaire to even buy a cup of tea."

For most of the seamen, Vancouver is the first civilized port they have visited in 18 months of religious riots in India, civil war in China and strife in Java and Indo-China.

Dr. R. M. Petrie Addresses Rotarians Here

Startling facts and figures were presented yesterday by Dr. R. M. Petrie, of the Dominion Astrophysical Observatory, before the Rotary Club at the Empress Hotel.

Over a long period of study, he said, it had been estimated the universe, of which Earth is a part, consists of approximately 40,000,000,000 stars, with a diameter of roughly 90,000 light years.

This Universe, while traveling through space at the rate of three-quarters of a million miles per second, also rotates about a centre. It takes Earth nearly 200,000,000 years to make a complete circuit of this centre, Dr. Petrie claimed.

His address, accompanied by illustrative slides, was founded on studies made of the Solar System at the local observatory.

He mentioned studies made of cross motion and radio velocity of the stars, from which was determined whether a star was approaching Earth, leaving Earth, or crossing the skies. For more than 300 years, Dr. Petrie continued, men have known that stars are traveling through space at terrific rates of speed, reaching as high as 50,000 miles per second. So great are distances between Earth and stars being studied, these speeds are not noticeable. By means of telescopes and spectroscopes, distance and rates of speed can be calculated over many years.

Rockets Sighted In Greek Areas

LONDON, Sept. 5 (AP)—Greek Premier Constantine Tsaldaris said today that rockets had been seen over Greece during the past few days—one over Salonika and others over the Macedonian area.

"We do not know from which direction they came," the Premier said in an in[terview].

Rockets previously have been reported repeatedly over Sweden.

LaGuardia Asks World Ceiling on Food Prices Says Speculators Should "Work for a Living"

COPENHAGEN, Sept. 5 (CP)—F. H. LaGuardia, U.N.R.R.A. director-general, today proposed to the United Nations Food and Agriculture Organization sweeping powers for a proposed world food board and offered a formula for price fixing intended to eliminate exchange-trading and "make speculators go to work for a living."

All British Commonwealth countries attending the 55-power meeting—both importers and exporters—have indicated support in principle for such a board and a system of stabilizing farm prices and distributing surpluses equitably.

Canada, New Zealand and India favor speedy action to get the board operating as soon as details are ironed out. The United Kingdom approves the idea but seeks assurance that the governments concerned will be fully consulted.

Russia is not represented at the present conference.

Mr. LaGuardia told today's plenary session:

"You cannot have both stability in prices and security for farmers as well as fluctuations in prices.

"It's no use saying we are not going to interfere with free exchange and free sales. If you want what is needed, you will interfere and you will put every gambling grain exchange out of business in Chicago, in Winnipeg, in Liverpool or wherever it exists."

(In Winnipeg, Vice-President S. N. Jones of the Grain Exchange declined to comment on Mr. LaGuardia's remarks.)

He suggested the following action:

1. Immediate establishment of a world food board under the F.A.O.

2. Power for the board to purchase surpluses above the needs of producing countries and to control export of them to other countries.

3. Elimination of price fluctuations. Mr. LaGuardia would fix prices at the time seeds are planted.

The former New York mayor's proposals went much farther no prices than the one from the F.A.O. economic advisory committee, now before the conference for study. This committee had suggested the world food board buy and sell to prevent fluctuations of more than 10 to 15 per cent above and below the long-term world price of each commodity.

Lamenting the fact Russia is not represented at the conference, Mr. LaGuardia declared the Soviet Union "belongs here." He said he believed the Soviet Government did not understand the aims of the F.A.O.

Zone Merger Basic Plan Is Announced

BERLIN, Sept. 5 (AP)—A four-point agreement on a basic structure for economic merger of the British and American occupation zones in Germany, including establishment of administrative agencies manned by Germans given executive powers, was announced today by military governments of both countries.

The step is expected to reduce costs to Britain and the United States, which have been compelled to import food and other commodities into the zones, and to improve German economic conditions, the announcement said.

Establishment of a common living standard with uniform rations, pooling of native economic resources and setting up of common export-import policies are embraced in the agreement.

Reached after several weeks of negotiations for bi-zonal administrations for food and agriculture, finance, communications, transportation, trade and industry, the agreement embraces these principles:

1. A common standard of living with common food rations.

2. Pooling of resources originating in the two zones and sharing them on a basis of population needs, except commodities like coal which are subject to British - Russian-French-American agreement for allocation.

3. Common import policy which will limit exports to agreed items and quantities needed to supplement native resources to provide the agreed common standard of living.

4. An export policy to handle surpluses, with bi-zonal accord on items and quantities to be exported.

VALLETTA, Malta (CP).—Tony Nichol, a football star, was shot in the leg while waiting for a bus.

Speedy Arrival of Dutch War Bride Brings Cure to "Doomed" Veteran

VANCOUVER, Sept. 5 (CP).—Leo Morris, who three weeks ago was given no chance to live, told reporters today he has completely recovered and gave credit for the amazing change in his condition to the arrival of his Dutch war bride and his doctor.

Morris, former Canadian Army private who was thought to have tubercular meningitis, was interviewed at his home.

"I don't just know what did it," Morris said. "I think I knew I'd get better when she (his 18-year-old bride) got here. But even then I might not have if it hadn't been for our doctor, E. Johnston Curtis."

His wife arrived here August 14 after a 6,000-mile plane flight from Holland, having been told Leo was dying.

DARLING'S
"SERVE YOU BETTER"
TWO FRIENDLY STORES TO SERVE YOU
FORT and BROAD STREETS (Opp. Pemberton's)
DOUGLAS ST. and PANDORA AVE (Opp. B.C. Electric)

KELLOGG'S ASTHMA RELIEF FOR ASTHMA & HAY FEVER

WHITTAKER
Home Ultra Violet
APPLICATORS
On Sale in the Drug Department
DAVID SPENCER LIMITED PHONE E-4141

Now in Canada!
WHITTAKER
Home
ULTRAVIOLET GERMICIDAL
APPLICATOR
For Treatment of..
COMMON COLDS
SORE THROATS
RHEUMATISM
INFLUENZA
ARTHRITIS
PYORRHOEA
ECZEMA
SINUS
. . .
only $49.50

AT YOUR DEALERS

FARWEST TRADING
COMPANY, LIMITED
2020 DOUGLAS STREET

Whittaker Applicator at 641 Yates
Kent's
"Always Something New At Kent's"
Whittaker Home Short-Wave Germicidal Ultra-Violet Applicator

TAILORED BROADCLOTH
BLOUSES
Sizes 12 to 20
Short sleeves, in white only . . . sanforized shrunk
$1.59
DICK'S DRESS SHOPPE

DID YOU FORGET?
There is still time to mark the occasion with a smart greeting card from DIGGON'S no matter what birthday greeting, congratulations or sympathy . . . you'll find what you want in this smart selection.
DIGGONISM—
The right temperature at home is maintained by warm hearts, not by hot heads.
DIGGON'S
1208 BROAD & GOVT ST.

LOU KING
Leads the rhythmic Sweet Caporettes orchestra in music you can dance to . . . or dream to . . . on your Sweet Caporal Radio Show
TONIGHT 6:30
CJVI

Fall MOTOR CHECK-UP
COME IN AND HAVE YOUR CAR CHECKED OVER NOW AND READY FOR THE FALL AND WINTER SEASON
Victoria Depot Garage
BROUGHTON at BROAD — E 8111
(Next to Coach Lines)

ATTENTION, SAWDUST BURNERS!
FIR SAWDUST FROM YOUBOU
$5.50 Sacked $4.50 Bulk
J. E. Painter & Sons
617 CORMORANT ST G 3541

Here's why Indian Summer is the best time to take your vacation this year!

From now until school starts again is the peak of the summer travel season. Most of our trains are heavily loaded, and reservations at your favorite resort are frequently difficult to get.

But if you can arrange to take your vacation after Labor Day in September or in October or November, chances are you'll be able to get exactly the accommodations you want—not only on the train, but at your destination as well.

In California, weather is at its best in the fall. San Francisco, for example, has its nicest weather in September and October. The same is true in Southern California.

So we suggest that in planning your well-earned Victory Vacation this year, it might be well to aim at the Indian Summer off-season. You'll be less crowded and have lots more fun.

However, if you have to take your vacation sooner, we'll do everything we can to help you. Just let us know as far in advance as possible.

S·P The friendly Southern Pacific
C. G. ALTON, Canadian General Agent
619 Howe Street, Vancouver, B.C., Telephone Pacific 8161

Social and Personal

Mrs. John Hinch and baby son, Paul, arrived by plane from Halifax, to visit her mother Mrs. O. Harrison, 616 St. Patrick Street.

Mr. and Mrs. Earle A Lewis, Mr N N Drysdale and Mr A L McLennan are among Vancouver visitors at the Empress Hotel.

S-Ldr and Mrs W A Mostyn-Brown of Calgary are guests at the Empress Hotel while spending two weeks' holiday in the city.

Mr and Mrs J C Smith and daughter, of Winnipeg are visitors in the city and are guests at the Empress Hotel.

Mr and Mrs D Reid, Lavender Avenue have returned from Port Angeles where they were the guests of Mr and Mrs E Kelly.

Mrs. Gordon McG. Sloan was a luncheon hostess at the Union Club yesterday in honor of Mrs W C Woodward. Covers were laid for 18 guests.

Mr and Mrs J F W Houghton and daughters Dianne and Mary have returned to their home in Vancouver, after visiting with Mrs D Lehman, Royal Oak.

Mrs Robert Wilkinson, who has been visiting friends in Victoria and Colquitz, while the guest of Mr and Mrs G Jones, Carey Road left on Thursday for her home in Vancouver.

Mr and Mrs W I Ferguson of Vancouver and their children, Anne and Gillian, are visiting Mrs. Ferguson's parents, Capt. and Mrs. J. H. Cattroll, Oliver Street. They will go on to Shawnigan Lake next week.

Mrs John A Baillargeon and her daughter, Miss Anne Baillargeon, returned yesterday to their home in Seattle after spending a few days in the city as guests at the Empress Hotel. Master Ames Baillargeon will continue his studies at St. Michael's School this year.

Mr and Mrs. J K McNamara, Duncan are spending a few days with the latter's parents, Mr and Mrs W L Bateman, Stanley Avenue having come to attend the wedding of Miss Frances Bateman to Mr Victor Albert Lea last evening.

Christ Church Cathedral A.Y.P.A. held the first meeting of the season Wednesday with the president, Margaret McCulloch in the chair. Rev Mr Leadbeater opened the meeting with prayers. A social following welcomed new members. Next meeting is entitled "Home Planning."

The regular monthly meeting of the Aged and Infirm Women's Home Committee was held Tuesday in the home with Mrs A D Whittier, in the chair. Nine members were present. Committee for the month is as follows: Mrs E Cridge convener Mrs. O A Lister and Mrs A D. Whittier.

Mrs V L Leigh, Uplands entertained at the tea hour yesterday in honor of Mrs P Haas and Mrs C D Pfender who are leaving shortly on an extended visit in the United States. Mrs J L Clay presided at the tea table and Mrs D H Harkness, Mrs F Pollard and Miss M. Simpson assisted in serving.

Eastern Canadian visitors in the city and guests at the Empress Hotel include Mrs H C Duncan, Mr. and Mrs J C Upson of Toronto, Mr and Mrs J B Chabot, Lake Megantic, P.Q. Miss R Caldwell Kingston, Ont. Mr and Mrs W K Ross, Lachine Que. Mr and Mrs F N Dundas, Montreal and Mr and Mrs George Jackson, Ottawa.

Mr and Mrs Harold Twynam Leggatt, who have been visiting their uncle and aunt, Mr and Mrs C. N. Gowen, Island Highway and with their cousin, Mrs L W Fennell in Vancouver, are leaving today for Seattle en route by plane to their home in Mexico City. Their children, Maureen and Norman will remain at school here as students at Queen Margaret's, Duncan, and St. Michael's school, respectively.

Mrs H P Swan, who is making an extended visit to relatives in Duncan, will go to Vancouver Saturday, where she has been invited to be guest speaker at the annual convention of the National Catholic Women's League of Canada. She will bring greetings from the national headquarters of the League in England and speak on British War Brides, and the work of the Beaver Club in London.

Miss Barbara Hobbs, Hobbs Road, Cadboro Bay, entertained at a bridal shower on Tuesday evening in honor of Miss Patricia Rainsford who is to be married this week. The guest of honor received a corsage and many lovely gifts. Guests included Mrs B Badger, Mrs G S Williams, Mrs F V. Hobbs, Mrs J L Hobbs, Mrs F Rainsford, Mrs E Whitaker, Mrs A C Wilson, Mrs E J Harwood and Misses A Wilson, P Harwood, K Strompkins, L Young and M Rainsford.

On Wednesday evening a miscellaneous shower in honor of Miss Jacqueline (Jackie) Clute, whose marriage takes place this month was given by Mrs J C Steven, Verdier Avenue, Brentwood, and held at the Beach Drive home of Mrs S P Moody. Those present were Mrs R E Benn, Mrs Gerard Clute, Mrs H G Kennaird, Miss R Carner, Mrs C A Conrad, Mrs J Douey, Mrs Norman Meng, California, Mrs Lucile Gildsmid, Vancouver, Mrs C E. Brown, Mrs J P D Chadwick, Mrs F D Mottett, Mrs A H Rrlands, Miss Edith Dieroff, Miss Ann Thorsher, Miss Audrey Crocker, Miss Mona Rickaby and Miss Beverly Chadwick, Victoria.

Saved When Yacht Hits Rocks

SUSAN, eight and Barbara, 10 (right) daughters of Major Gomer Berry, second son of Lord Kemsley, publisher of Britain's largest chain of newspapers, had a narrow escape with their father when their yacht was driven into the rocks under the cliffs on the Isle of Wight, off Southampton, during a howling gale. The children are shown at a hotel after cliff-top residents rescued them by means of rope ladders dropped 400 feet down. The girls made no fuss about climbing up the 400-foot rope ladder, one of the rescuers said. "They were very brave little girls." In addition to the three Berrys, a housekeeper and two seamen were also rescued. The 51-ton yacht was anchored during the storm, but was swept on to the rocks when its chain parted.

Forget-Me-Not Blue Chosen by Bride

St Mary's Church, Oak Bay, was prettily decorated with gladioli and ferns for the wedding on Wednesday evening of Margaret Jean, only daughter of Mr and Mrs John C. Conway, 1250 Beach Drive to Clarence Frank Heligman, only son of Mrs Roy H Linley, 51a Cornwall Street. Ven Archdeacon A E de L Nunns conducted the nuptial service, and Mr James Gerry presided at the organ.

The bride, escorted by her father was charming in a gown of forget-me-not blue chiffon over blue taffeta styled with shirred bodice, sweetheart neckline, long full-sleeves and gracefully draped skirt slightly en traine. A blue chapel veil fell from a coronet headdress of blue chiffon flowers. Her only ornament was a strand of pearls belonging to her mother, and she carried a shower bouquet of pale pink roses centred with gardenias.

The bridesmaid, Miss Audrey Harness, wore a pink crepe gown with cap sleeves lined with blue, and full skirt with two wide bands of blue. A headdress of pink net covered her hair and she carried a Colonial bouquet of flowers to tone.

The best man was Mr Donald Baxter and acting as ushers were Mr Harry Olsen and Mr Sidney Fisher.

At the reception held in the Duke of Kent room at the Empress Hotel, Mrs Conway and Mrs Linley received with the young couple. The three-tiered cake lighted by pink and white tapers, was cut by the bride. Mr Stanley Wakeford gave the toast.

For a honeymoon at Banff and Calgary, the bride traveled in an old-gold dressmaker suit of akasha cloth with black accessories and corsage of Talisman roses and gardenias, and carried a swagger coat of Russian seal, the gift of the groom.

Mr and Mrs Heligman will reside in Oak Bay.

P.-T. Associations

Langford P-T.A executive will meet Monday at the home of Mr and Mrs P. N Welch, 841 Island Highway at 8 p.m.

The first meeting of the 1946-47 season Willows P-T.A will be held September 10 at 8 p.m. in the Willows School Auditorium.

Sooke P-T.A will resume meetings Monday at 8 in the Sooke Community Hall dining-room. A social will follow.

Hats Up and Skirts Down, Trend Of British Autumn Fashions

By DENISE DALTROFF
Canadian Press Staff Writer

LONDON, Sept 5 (CP)—It's goodbye to knees in Britain's Autumn fashions.

Skirts are considerably longer. Topcoats are two inches longer, suits one to three inches, and afternoon dresses are anything from 14 to 10 inches off the ground.

And hats are going up as skirts come down. Flowers, ribbons, feathers and even fur soar as much as a foot above milady's head in off-the-face creations.

Many of the models at export shows of the Incorporated Society of London Dress Designers, soon will be on sale in Canada.

Here are highlights of the London collections.

Molyneux: Dress skirts are wider, necks collarless and close or V-shaped, fitted coats are swing-skirted.

Hartnell: Brown is back for evening wear in a pleated chiffon; waists are small and hips swathed with flaring skirts.

Peter Russell: Coats have matching scarves, are two inches longer and are bulky with double pockets.

Stiebel: Curves replace the former straight silhouette, day and evening dresses both show a one-sided tulip line formed by two overlapping curved sections. Evening dresses fit closely.

Delanghe: Lines are loosened but not much widened, jersey is used for day and evening dresses, coat and dress sleeves are seamed horizontally to produce a "melon" effect, shoulders are bare for evening.

Creed: Suits have full skirts and longer jackets.

Bianca Mosca: Molyneux... prominent and... and skirts have... double hems on the cross.

DO YOU FEEL NERVOUS AND ALL ON EDGE?

Persons suffering from loss of appetite and run-down condition with symptoms of nerve strain often need a nerve and general tonic. Glyco Lecithin with Vitamin B (1) supplies tonic ingredients. It is especially beneficial for convalescents. By increasing the supply of Vitamin B (1) to the system appetite is improved and the system thereby built up to normal. If the loss of appetite was due to a deficiency of Vitamin B (1) in the diet. $1.00 at all Cunningham Drug Stores and other drug stores. (Adv)

Joan Villiers-Fisher Bride Of David Farr at St. Mary's

A wedding of wide interest took place in St. Mary's Church, Oak Bay, last evening at 8.30 o'clock, when Joan Rowena, daughter of Mr and Mrs. John Villiers-Fisher, 158 Barkley Street, was united in marriage to Mr David Morice Leigh Farr, son of Mr. and Mrs. Morice Farr, Point Grey, Vancouver. The service was fully choral and the ceremony was performed by Ven Archdeacon A E de L. Nunns.

Given in marriage by her father, the bride was a picture in her wedding gown of ivory satin, princess style, fashioned with lily-point sleeves, sweetheart neckline, and the full skirt sweeping to a full court train. Her lace veil, an heirloom loaned by a friend, covered the full length of the train and was mounted on ivory silk net, bordered with lover's knots of seed pearls, bound with satin. A four-strand bandeau of pearls formed the bride's headdress and she wore her mother's pearls and carried a bouquet of cream roses and white heather.

Miss Larraine Conway, maid of honor, and Miss Laura Bapty, bridesmaid, wore identical frocks of peach taffeta, princess style, with long peach net gloves and coronets of Autumn leaves in their hair. Both carried sheath bouquets of shaded peach gladioli. The little flower girl, Penelope Perry wore a Kate Greenaway frock of peach taffeta, with colonial headdress and bouquet, and Larry Perry, page boy, was in a suit of ivory satin.

Mr. David Williams was the best man, and Capt John Villiers-Fisher, Mr William Warner, Mr. John Sparks and Mr William Mann acted as ushers.

Following the ceremony a reception was held at the home of the bride's parents, where the rooms were beautifully decorated with Autumn flowers. Mr and Mrs Villiers-Fisher and Mr and Mrs Farr assisted the young couple in receiving the guests, and as the bride cut the three-tier wedding cake, Hon John Hart proposed the toast to her.

The bride's smart going-away costume for a honeymoon Up-Island was a gold wool dress, beige topcoat, nigger brown accessories, crocodile shoes and bag and bronze orchid corsage. Later the young couple will leave for Halifax, Nova Scotia where the groom will lecture at Dalhousie University.

Woman Given Honor At General Synod

WINNIPEG, Sept. 5 (CP)—Mrs R E Wodehouse, of Ottawa, yesterday became the first woman to be given full delegate status at a General Synod of the Church of England in Canada. The honor came not from her own diocese of Ottawa which does not seat women in its synod, but from the extreme northern diocese of the Yukon.

The general synod three years ago authorized recognition of any woman delegate, provided women were seated by the ecclesiastical province of the diocese naming her. The province of British Columbia amended its canon to allow this, the diocese of the Yukon, which is part of the British Columbia archdiocese, had taken advantage of this provision to name a woman lay delegate.

The appearance of Mrs Wodehouse's name on the roll came as a surprise to both the synod and herself. She is president of the Dominion board of the Anglican Women's Auxiliary. Notice of her recognition as a delegate came only five minutes before the synod's session opened today.

For Brides-Elect

Miss Jean Scott, whose marriage takes place on Saturday was honored at a shower given by her sorority sisters of Xi Chapter, Beta Sigma Phi, on Tuesday at the home of Miss N Stephenson, 2180 Beach Drive. Miss Scott was presented with a gardenia corsage bouquet and a silver butter dish. Those present were Mrs. M Darling, Mrs. M. Alexander, Mrs I Lascelle, and Misses M Alexander, B Davison, P. Fox, R Haywood, L. Jewell, B. Kemp, S. Kerr, B Mills, B Phillips, D Roberts, N Shaw, H Smith, P Timberlake, V Wood, N Wood and Eleanor Williams.

Miss Marjorie Parsons, whose marriage takes place this week, was presented with a Kenwood blanket by Mr Arthur Richardson, purchasing agent, on behalf of her associates of the Office Employees' Association of the B.C. Electric Company, with their good wishes.

Miss Thyra and Miss Thelma Gaetz, Dean Heights, entertained on Tuesday evening in honor of Miss Marjorie Parsons, a bride-elect of this week. In front of the fireplace a miniature bungalow decorated in canary yellow and apple green, and a large shell of mauve and pink sweet peas made the complete setting for the many useful gifts. Corsage bouquets were presented to the guest of honor and her mother upon their arrival. The invited guests were Mrs L. W Parsons, Mrs Eden, Mrs W Roper, Mrs D Durrance, Mrs G Gordon, Mrs. Curtis, Mrs J Durrance, Mrs. K Whittle, Mrs E Oakley, Mrs C Rasmussen, Mrs D Durrance, Mrs. Alex Campbell, Mrs George Gaetz and Miss Lillian Curtis.

On Wednesday evening Miss Mildred Kerley, a September bride-elect was honored when Mrs Myrtle Maitland and Mrs Marjorie Edmonds entertained at a miscellaneous shower at the former's home, 463 Nelson Street. Corsage bouquets were presented to the guest of honor, her mother and the mother of the groom-elect. The guests were Mrs H H Kerley, Mrs E V Batstone, Mrs E Kerley, Mrs W Warren, Mrs C Kitely, Mrs. R Ball, Mrs B Watson, Mrs Jean Kerley, and Misses Margaret Walker, Ruth Morgan, Dorothy Jones, Jean and Grace Adams, Winnie Graham and Eleanor Brooks.

Weddings

LEA—BATEMAN

At a quiet ceremony solemnized in the chapel of St John's Church last evening by Rev. O L. Jull, Frances Durston youngest daughter of Mr and Mrs W L Bateman, 1915 Stanley Avenue, became the bride of Victor Albert Lea, eldest son of Mr and Mrs Albert E Lea, 2560 Dalhousie Street. The bride, given in marriage by her father wore a becoming grey-blue tailored suit with navy blue hat and accessories and a corsage bouquet of gardenias. Her matron of honor was her sister Mrs Ross Florence, who chose a nile-green suit with chocolate brown hat and accessories with gardenia corsage. The best man was Mr W Milburn. A reception was held at the home of the bride, where Mrs Bateman and Mrs Lea welcomed the guests with the young couple. Rev Jull proposed the toast to the bride. The table covered with a Chinese lace cloth was centred by the two-tiered cake flanked by vases of white scabiosa and tall tapers. Asters in shades of pink decorated the rooms. For a honeymoon trip to Banff the bride donned a light blue topcoat over her wedding ensemble. Mr and Mrs Lea will return to Victoria to make their home.

FOR COMFORT and HEALTH...
Burn Coal the Modern Way

Install an Automatic
DELCO-HEAT COAL STOKER

With a Delco-Heat Coal Stoker you can use bituminous coal for fuel and enjoy the many conveniences of automatic heat. The Stoker can be installed easily in the boiler or furnace you are now using.

It has a low, easy-to-fill Rhino-Hide lined hopper with twenty-four hour coal capacity (under normal conditions) . . . and many other special features developed by General Motors engineering.

Regulated by accurate Delco-Heat thermostatic controls, the Delco-Heat Stoker maintains steady, even warmth in your rooms—automatically.

GENERAL MOTORS DELCO-HEAT
For Comfort and Health

McLennan, McFeely & Prior, Ltd.
1400 GOVERNMENT STREET G 1111

Marjorie Tebo, L.R.S.M.
ANNOUNCES
REOPENING OF PIANO STUDIO
MONDAY, SEPTEMBER 9
1103 COOK ST

A BRAN-NEW Muffin Treat—
spicy and sweet, but takes no sugar!

APPLE SPICE ALL-BRAN MUFFINS

Add All-Bran to molasses and milk and let soak for 15 minutes. Add egg. Sift flour, soda, salt and spices together; combine with All-Bran mixture. Fill greased muffin pans two-thirds full. Dip apple slices in cinnamon-sugar mixture and place on top. Bake in moderate oven (400°F.) about 20 minutes. Makes 15 muffins.

What a heavenly spicy fragrance! What a tender, soft-as-cake texture! What a luscious flavor of apple, spices, and toasted nut-sweet All-Bran! Get Kellogg's All-Bran and try these grand muffins tomorrow. P.S.—Don't forget! Saturday is muffin day!

KEEP "REGULAR" NATURALLY
Kellogg's ALL-BRAN
TWO SIZES

LADIES

The Navy League are urgently in need of volunteers to assist in their Tag Day, Saturday. Please telephone Prince Robert House—E 2813—or report there on Saturday Morning.

FURS with the "FOSTER'S" LABEL

. . . are an investment in style and quality backed by a name famous as exclusive furriers for over 50 years. Furs are our business and we know our work.

"Nothing but furs"

Foster's FINE FURS
Furriers Since 1893
A E Alexander, Pres. 753 YATES ST

BRITISH-MADE LADIES' WEAR
COATS — SUITS — SWEATERS
Piccadilly Shoppe
DIRECT from ENGLAND
1105 GOVERNMENT ST. - G 7332

PAINTED SILK COCKTAIL BLOUSES
Mae Meighen

Amazing New Antiseptic Deodorant Actually Checks Perspiration Yet is Safe for Skin!

SAFE FOR CLOTHES! NO ROTTED DRESSES—with COLGATE'S VETO! says ANNE KENNEDY Registered Nurse

Yes! Colgate's Veto is safe for any normal skin! Because of Duratex, an exclusive new safety ingredient, Veto does not rot clothes! It stays moist in jar, rubs in easily, is easier to use! Use Veto regularly! Check perspiration, stop odor, safely! 39c and 59c sizes at drug and cosmetic counters.

APPROVED SAFE FOR FABRICS Better Fabrics Bureau
Veto
Colgate's VETO stays moist in the jar!

BLACKHEADS

Don't squeeze blackheads — dissolve them. Get two ounces of peroxine powder from any drug store and apply gently with wet hot cloth over the blackheads. They simply dissolve and disappear by this safe simple method.

"G'WAN - BEAT IT!"

"There just ain't no privacy," thinks Sylvester the bear, as Wally Walrus ogles his tin of "Gold Seal" Salmon. But who doesn't raise their eyebrows in pleased surprise and delight to find a tin of "Gold Seal" these days! With so much being shipped overseas, it's pretty scarce. But keep on the look-out for it whenever you are at your grocer's.

GOLD SEAL—Fancy Sockeye; deep red color. Finest all-purpose salmon.

RED SEAL—Fancy Cohoe Salmon — medium red color. A salmon of many uses.

PINK SEAL—Fancy Pink Salmon — lighter in color. Ideal for fish loaves, cakes, etc.

GOLD SEAL SALMON

a product of THE CANADIAN FISHING CO. LIMITED

BEST FOODS
REAL MAYONNAISE

Perk up salad flavours with delicious Best Foods Real Mayonnaise. It's all mayonnaise—always!

REALLY FRESH!

New Class of Probationers Enter Jubilee Hospital

A new class of probationars were admitted to the Royal Jubilee Hospital School of Nursing on September 4. The probationers included were Charlotte P Anderson, New Westminster, Shirley C. Blanchard, Victoria, Hennah M Susk, New Westminster; Mary E W Cadger, Victoria, Olive I Campbell, Trail, B C, Judith A. Enerhaug, Abbotsford, Maria Ewanowich, Andrew, Alta, Elizabeth E Perrie, Victoria, Frances Pinsand, Victoria, Margaret C. Greer, Victoria, Lela C Haacke Elphinstone, Man, Shirley D Hall, Nelson, O Constance Hammond, Vancouver, Beatrice K Hampton, Arrow Park, Olive O. Holmberg, Spirit River, Alta, Barbara Hope Nelson, L Pauline Jenkins, Calgary, Alta, Violet C Y. Joe, Victoria, M Elizabeth Lahmer, Victoria, M. Eileen Lanigan, Victoria; Betty J. Lassen, Harrison Hot Springs, Joyce A. Leachman, Victoria; Ophelia O Lesiuk, Andrew, Alta., Elizabeth M Longridge, Duncan, B.C.; H. L Eleonora Laetkehoelter, Duncan, B C, Jean E McCuaig, Lethbridge, Alta, Mary I McDougall, Cloverdale, Roberta J McRae, Victoria, Dorothy J M Marr, Victoria, Joyce N L Marshall, Abbotsford, Margaret A Martinusen, Prince Rupert, Mary Moillet, Parksville; Sheila K O Neil, Langham, Sask.: Anna L. Peden, Victoria, J Shirley Pickton, Essondale P O, Z Idina Pike, Victoria, Bertha R Roberts, Duncan, B C, Jean Roylance, Greenwood, Ruth Saunders, Princeton, Irene M. Scott, Alberni, Constance W Smith, Victoria, G May Smith, Victoria, Jane H Stokes, Cobble Hill, B C, Mary M. Straith, Victoria; Thais E. Thomas, Victoria, Cora M Turner, Saskatoon, Sask, Lois E M Wheeler, Edmonton, Alta, Margaret M Whelpton, Agassiz, J. Vivian Wylie, Victoria, Betty P. Young, Victoria.

Societies

The Ready-to-Help Circle of the King's Daughters will hold the first meeting of the season, Monday at 2 45 in the clubrooms

St Mary's Senior W A, Afternoon Branch, will hold the first meeting of the season, Thursday, September 12, at 2 30 in St Mary's Hall. New members invited

Canada's Sky Queen Crowned at Air Show

TORONTO, Sept. 5 (CP)—Phyllis Mary Webb of suburban Leaside was crowned "Canada Sky Queen" in a beauty contest at the International Air Show at the De Havilland Airport.

The 20-year-old winner was awarded a course in flying instruction and an all-expense trip to Montreal for a screen test

Women's Institutes

Sooke and North Sooke Women's Institute will meet in the Sooke Community Hall dining-room, Friday at 8. Members are requested to bring finished articles for sale

The Lighter Side of the Peace Parley

Reparations, boundaries, spheres of influence, etc., may make the menfolk candidates for a flock of stomach ulcers, but the Paris Peace Conference has its moments for the ladies. Here is Mrs. James F Byrnes, right, wife of United States Secretary of State, watching a model display a right-off-the-griddle creation at Schiaparelli's famous fashion salon. Paris is driving right ahead to win back her place as fashion capital of the world.

Pickles and Sauces Perk Up Meals During Wintertime

Thomas Jefferson once was inspired by a fondness for pickles to write "On a hot day in Virginia, I know of nothing more comforting than a fine spiced pickle, brought up trout-like from the sparkling depths of that aromatic jar below stairs in Aunt Sally's cellar." Many people feel the same way, not only in Virginia on a hot day, but in Canada on a cold one. Pickles and sauces add a festive touch to the simplest meal. With the extra allowance of sugar coming due in September, it will be possible for many homemakers to add extra jars of tangy pickles or relishes to their store for next Winter.

The home economists of the Dominion Department of Agriculture's consumer section, have revised their folder, "Jams, Jellies and Pickles," which contains many excellent tested recipes. To obtain a free copy, requests should be addressed to the Dominion Department of Agriculture, Ottawa. Among the pickle and relish recipes are dill pickles, gherkins, mustard pickles, etc.

Below are recipes from the consumer section not contained in the folder, but which would be an addition to any collection of pickles or sauces.

RIPE CUCUMBER OR VEGETABLE MARROW PICKLE

- 2½ quarts cut ripe cucumber (3 large) or vegetable marrow (1 medium)
- 1½ cups chopped onions (2 large)
- 3 tablespoons salt
- 1 teaspoon turmeric
- ⅛ cup dry mustard
- 2 cups vinegar
- ¼ cup flour
- ⅔ cup sugar

Peel and remove seeds from ripe cucumber or slice, peel and remove seeds and stringy parts from marrow. Cut into pieces (about ¾ inch cubes). Peel and chop onions and add to marrow or cucumber, sprinkle with salt, let stand one hour, drain thoroughly. Mix turmeric and mustard with one cup vinegar add drained vegetables and cook slowly 15 minutes. Combine flour and sugar with remaining cup of vinegar. Drain vegetables and combine drained liquid with flour and sugar paste. Heat this sauce slowly to boiling point and cook, stirring constantly, 10 minutes. Add vegetables and reheat to boiling point. Pack in hot, sterilized jars, cool and seal. Yield, about three pints

BARBECUE SAUCE

- 15 medium-sized ripe tomatoes
- 2 cups chopped onions
- 4 sweet red peppers, chopped
- 2 carrots, chopped
- 4 cups vinegar
- 4 tablespoons brown sugar
- 2⅓ tablespoons salt
- 2 teaspoons allspice
- 2 teaspoons cloves
- 2 teaspoons cinnamon
- 2 teaspoons ginger
- 2 teaspoons nutmeg
- ¼ teaspoon cayenne pepper

Cut tomatoes into pieces (do not peel), mix all ingredients together and bring to a boil. Cook for one hour, or until soft enough to pass through a sieve. Strain and pour into sterilized bottles and seal. Yield, four pints

CHILI SAUCE

- 1 tablespoon whole cloves
- 3 tablespoons whole allspice
- 1 gallon chopped skinned ripe tomatoes (8 pounds)
- 2½ cups chopped, peeled onions (5 medium)
- 2½ cups chopped, seeded green or sweet red peppers (6 med)
- 1½ cups sugar
- 2 tablespoons salt
- 4 cups blended pickling vinegar

Tie spices in cheesecloth bag. Combine with remaining ingredients in saucepan. Cook uncovered, two and a half to three hours, or until quite thick, stirring frequently. Remove spice bag. Pour into sterilized sealers or jars and seal. Yield, about six pints.

Campbell River News

Staying at the Richmond Court recently were the following guests Mrs E Grier, Los Gatos, Mr and Mrs Erick, Lodi, Mr. and Mrs C B. Stokes, Los Angeles, all of California, Mr and Mrs R. L Crandell, Mr and Mrs W Kent, Seattle, Wash, Mr and Mrs F Rienecker, San Francisco, Calif, Mr B Kurth, Mr J. Court, Mr D Harris, Mr and Mrs Delaney, all of Vancouver, Mr. and Mrs. Eckland of Hawaii; Mr and Mrs P J Long, Portland, Ore; Mr and Mrs W B Calvin, J Falconer, Mrs. L Bain, W M Scott, Mr and Mrs Sandford, Mr F Marriott, Mr Arnold, Mr and Mrs. Marconi, Mr and Mrs. R. Driver, Mrs. Bodington, Mr D Boniface, Mr. R Lewis, Misses B and D Griffin, all of Victoria, B.C.

Today's Pattern

MARIAN MARTIN

This dress believes in making life simple for you! Pattern 9420 buttons down the front for easy ironing and easy dressing. Pretty, too with cap sleeves and pockets.

Pattern 9420 comes in sizes 12, 14, 16, 18, 20, 40. Size 16 takes 2⅞ yards 39-inch fabric

Send twenty cents (20c) in coins (stamps cannot be accepted) for this pattern. Print plainly your name, address, style number and size of pattern.

Send your order to The Daily Colonist, Pattern Department, Broad Street, Victoria, B C. The patterns will be mailed from Toronto.

Man Isn't Ready To Settle Down

By ANNE HIRST

"Dear Anne Hirst: My boy friend and I love each other, but he says he's too young to settle down now. He's just out of service and claims he hasn't had time to do the things he wanted, such as going with other girls. He's afraid he'll miss too much by marrying now. When he brings up this question of making up for lost time it makes me sick at heart. He is 22 and I'm a year younger.

"I have met his family and they like me. He and I get along well, enjoy doing the same things. Please help me! Shall we continue to go together and try to settle our differences?—A Reader."

HE IS RIGHT

Yes, I suggest you keep on seeing each other, but not so frequently, and not only each other. This boy may be convinced he loves you, but in the back of his mind is the fear that it may not, after all, be the real thing. He needs the chance to compare you with other girls, and he is right. You've had your chance, presumably, to know other boys, but his war service deprived him of that advantage. It took a good deal of courage for him to confess this truth. Many a lad would have made some false excuse to postpone his marriage.

Any girl who urges marriage upon a young man who isn't at least as anxious for it as she is, takes upon herself a terrific responsibility. "Safely married" is a trite phrase which has little meaning. The few vows of the marriage ceremony cannot guarantee that the heart of either the man or the girl at some future time won't do some wandering on its own. If this ever happened in his case, he'd probably say, "I told you so"—and you would be defenceless.

You see it is not necessarily his youth, but his state of mind concerning marriage that is important. He might be ten years older than he is and still feel the same way. If he should, you'd be just as foolish to marry him now.

Tell this young man that you've thought things over and you agree with him. See him once or twice a week and suggest that you both date others right along. Don't be engaged until he has had enough dates with other girls to be very, very sure that you are the one for him.

Marriage is the hardest discipline in the world. To marry a young man who enters half-heartedly is the surest way I know to invite disaster.

Qualicum Beach News

Mrs. E Morrison has left for a visit to England. She will make the trip by plane.

Mrs. George Parker and family have returned from a visit to Vancouver.

The Misses J. Harston, J Lindsay and M. McAllister have left for Victoria, from where they will fly to Vancouver, returning here at the end of the week.

Mr. H Bond is visiting his brother-in-law and sister, Mr and Mrs. H Boorman.

Miss Peggy McKenzie has left for Chicago

Miss Frances Bartlett and her brother Arthur are spending a few days in Vancouver.

Delicious
"SALADA"
TEA BAGS
Convenient

Soon MORE SELO FILM for you!

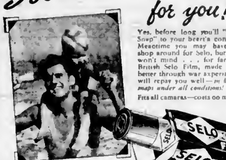

Yes, before long you'll "Selo Snap" to your heart's content. Meantime you may have to shop around for Selo, but you won't mind . . . for famous British Selo Film, made even better through war experience, will repay you well—*in better snaps under all conditions!*

Fits all cameras—costs no more!

ASK FOR SELO—PEAK OF PERFECTION IN FILM

I CHALLENGE YOU TO MAKE THE Lady Esther "PATCH TEST"!

Do you want to see your skin become fresher, clearer and smoother-textured, *before your eyes?* Then make the Lady Esther "Patch Test"! I dare you—I *challenge* you—to make this test tonight! It will prove that Lady Esther Face Cream instantly beautifies your skin—makes it look younger and lovelier, *at once!*

See the Difference!

Feel the Difference!

MY ONE CREAM INSTANTLY BEAUTIFIES YOUR SKIN . . . and the "Patch Test" proves it!

I don't just SAY that Lady Esther 4-Purpose Face Cream does wonderful things for your skin. I PROVE it—prove it by means of the "Patch Test"!

Just choose a part of your face that is too oily, or too dry—or where you have a few blackheads or big pores. Rub Lady Esther Face Cream on that one part of your face, and wipe it off. Then see how that patch of skin suddenly gleams with new brightness and clarity! Touch it—feel how the dry little flakes are gone! What happens to that small patch of skin will happen to your *entire face* when you use Lady Esther Face Cream. *For it does the 4 things your skin needs most for beauty!* (1) It cleans your skin. (2) It softens your skin. (3) It helps nature refine the pores. (4) It leaves a perfect base for powder.

Make the "Patch Test" Tonight!

You'll never believe the difference a *single application* of Lady Esther Face Cream can make in the appearance of your skin—until you see it for yourself. So get a little jar, and make the "Patch Test" tonight. See living proof that this *one cream* is all you need for a glamorous-looking skin!

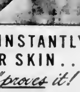

Lady Esther 4-Purpose Face Cream

Wool Dresses

Smart! New! Becoming! Wool dresses [illegible] 18.95

Mary Constance

RUG CLEANING AND REPAIRS
UPHOLSTERY CLEANING
3-DAY SERVICE
Free Pick Up and Delivery
CARPETORIUM
E 2861

1753 in One Month!

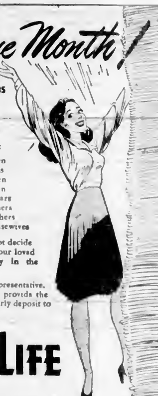

A RECORD Number of Applications for Insurance in Imperial Life!

Look at the list below—1753 applications in one month from men and women in many walks of life, including:

86 Factory Workers	21 Lumbermen
21 Doctors and Nurses	79 Merchants
158 Office Workers	358 Children
201 Business Executives	79 Salesmen
29 Service Forces	39 Engineers
87 Building Trades	209 Farmers
36 Store Clerks	34 Teachers
58 Transport Drivers	30 Housewives

Why not join them? Why not decide now to protect yourself and your loved ones with planned security in the Imperial Life?

IS THIS ALL YOU HAVE LAID BY FOR A RAINY DAY?

See your Imperial Life representative. He will show you how to provide the utmost protection at a yearly deposit to suit your income.

IMPERIAL LIFE
Founded 1897
Head Office - TORONTO
Local Office at 215 Pemberton Building, Victoria

Good Health Is Worth Its Weight in Gold

START FALL BY TAKING OUR ENERGY-BUILDING TONICS

BRU-YEAST 1.39
Rich in the Vitamin B series. Excellent for nerves, blood or stomach.

VITOGEN TONIC
85¢ 1.50 2.75
A pleasant dietary supplement containing adequate amounts of Vitamin A and other important vitamins in proper proportions

GLYCERO-LECITHIN
Energizing Tonic
1.00

CRE-OL
Expectorant tonic for deep seated coughs.
At
1.00

Nutro-Cod-Ol Emulsion—16-oz	95¢
Glycero-Lecithin and Vitamin B1—16-oz.	1.00
Parke Davis Haliver Oil Capsules—50's	95¢
100's	1.55
250's	3.25
Wampole's Cod Liver Extract—16-oz.	1.00
Kepler's Cod Liver Oil and Malt Extract—75¢ and	1.25
Horner's Maltevol Vitamin Tonic	2.00
Frosst Neo-Chemical Food	1.15
2.45 and	4.45
Parke Davis Abdol Improved Capsules—100's	3.15
Parke Davis Abdol and Vitamin C Capsules—50's	2.70
100's	5.00
Parke Davis Natola Capsules—50's	1.25
100's	2.25
Abbott's Penta-Kaps—25's	1.35
50's	2.45
B. & W. Avicaps—90's	3.25
B D H Vitamin B1 Tablets—100's	75¢
B D H. Vitamin B Complex Tablets—100's	3.00
Norplex Vitamin B Complex Tablets—1.00 and	1.75
B D H Vitamin B1 Tablets—100's	75¢
Nyals Vita-Vim Multiple Capsules—1.75, 3.00 and	7.50
Betaplexin B Complex Tablets—50's	1.20
Drisdol with Vitamin A Capsules—100's	2.65
All-in One Vitamin Tablets	2.15
Scott's Emulsion	59¢
Polytaxin Multiple Vitamins—25's	1.05
B D H Multivite Pellets—60's	1.25
200's	3.75
Squibb's Adex Tablets—80's	1.00
250's	2.39

ACUTE GLASS SHORTAGE
Any Cunningham Drug Store will gladly pay 15c a dozen for medicine bottles of any size

VITA-VIM MULTIPLE CAPSULES
Five vitamins with added wheat germ oil, iron and liver concentrates

25 day supply	1.75
50 day supply	3.00
100 day supply	7.50

Be sure you are getting all the Vitamins you need to help keep fit, full of pep and energy.

FROSST
NEO-CHEMICAL FOOD
Compound vitamin tonic with a delicious maple flavor. Helps build resistence to coughs and colds. Should be given in daily doses to children
1.15 2.45 4.45

NUTRO-COD-OL EMULSION
Scientific investigations have proven the outstanding value of Vitamin D and phosphorous in preventing and correcting dental caries. Nutro Cod Ol is palatable and rich in these factors
16 oz bottle 95¢

PARKE DAVIS
HALIVER OIL CAPSULES
Containing natural Vitamins A and D 5,000 Vitamin A units and 500 Vitamin D units, derived from fish liver oils

50 capsules	95¢
100 capsules	1.55
250 capsules	3.25

PARKE DAVIS
NATOLA CAPSULES
Each capsule contains 5,000 Vitamin A units derived from Halibut Liver Oil and other oils added to fill the capsules

50's	1.25
100's	2.25
250's	5.00

FRIENDLY SERVICE
Cunninghams
CUNNINGHAM DRUG STORES LTD.

Finance—Commerce—Markets

Vancouver Stocks

VANCOUVER, Sept. 5 (CP)—Trading was rather quiet on the Vancouver Stock Exchange this afternoon with only three changes in mines. Oils and industrials showed little change. Total sales were 43,255 shares.

Only mine up was Hedley Mascot 5 to 1.68.

Mines down were: Cariboo 2 to 2.86, and Salmon 1-2 to 25 1-2.

In Industrials Capital Estates dropped 5 to 9.50.

VANCOUVER DIGS
(Mrs. Reid & Co., Ltd.)

	Bid	Asked
Arcadia	64	66
Anglo-Canadian	4.00	4.25
Bridge Oil Canada	1.70	1.80
Calmont	23	
Cariboo	2.85	
Commonwealth	16	40
Consolidated	4.00	3.85
Dominion Bases	66	
Dome Oil	3.75	3.80
Mercury		25½
Mexican Gulf Sulphur	65	70
Model	19½	
Pacific Petroleum	46	
Pacific Pipe	36	
Royal Canadian	1.75	1.85
Scurry	13	17

VANCOUVER MINES

	Bid	Asked
Bayonne Lake	14½	
Bralorne	11.00	12.00
Bridge River Con.	1.75	
Bridge River Ext.		2.00
Cariboo Gold	2.90	2.10
Cariboo	2.85	2.90
Cariboo Hedley	41	42
Cariboo Mascot		1.68
Hedley Mascot	1.65	1.80
Island Mountain	25	30
Kootenay Belle	34	
Lorne	07½	10
Pacific Coast		19
Pacific Nickel		11
Prud Lyndhurst	3.75	3.85
Pioneer	3.75	4.00
Premier Border	5.00	5.05
Premier	91½	95
Principle Copper	07	10
Red Stack	38	39
Sorbes McDonald		1.35
Reno	12	14
Salmon	21½	26
Silver Cloud	07	10
Silver Ridge	35	38
Surf Inlet	23	.04
Tudor Hedge	90	
Wolverine	03½	08

INDUSTRIALS

	Bid	Asked
Capital Estates	9.50	9.80
Canadian Dredge	27.00	28
Pacific Dredging	27.00	28

VANCOUVER UNLISTED SECTION
(Regal Investment Ltd.)

MINES	Bid	Asked
Big Four Silver	20½	25
Bonanza Lake	04	06
Big Missouri	04	06
Bluebird	04	05½
Bralorne	11½	12
Brazilian Bimetallic		12
Cariboo	2.85	
Cariboo	66	
Cariboo Prince	11	16
Cariboo Quesnel	20½	
Central Cariboo	11	
Chalice Consolidated	07	10
Cariboo	2.85	
Federal Blower	02½	
Dealer Amalgamated	12	16
Dealer Vantman	16	
Hedland Bell	1.90	1.95
Home Gold	01½	02
Lake Lake		03
Lorne	11	12
Morning	41	42
Newfoundlands		20

Woman-to-Woman, isn't she fascinating?
CLAIRE WALLACE
your favourite roving reporter
now on the air again
for Robin Hood Flour
News! Scoops! Interviews!
Mon. Wed. Fri.
10:30 A.M.
Station CBR
Trans-Canada-Network
Coast-to-Coast

CANADIAN FUND
Prospectus of Canadian Investment Fund, Ltd., obtainable from your own investment dealer.
CALVIN BULLOCK, LTD.

Montreal Stocks

MONTREAL, Sept. 5 (CP)—Securities expanded yesterday into selective uplift in trading up to the final hour today on the stock exchange and curb market after almost two sessions of uniformly lower tendencies. All gains, however, were not held.

In papers, winners included Fraser, Price, International, Consolidated, B.C. Forest.

Better in industrials were National Steel Car, Asbestos, Vickers, Canadian Car, Massey-common, Dominion Bridge, Dosco, Davis "B" and United Steel.

Bell, C.N. Power and Winnipeg Electric firmed in utilities.

Aluminums, Noranda, Normanda and Hudson Bay Mining advanced in metals.

(James Richardson & Sons)

	Bid	Asked
Canadian Investment Fund	9	10
Canadian Bank of Commerce	25	
Dominion Bank	24	
Royal Bank	27	
Bank of Nova Scotia	31½	
Montreal Bank	27½	
Abitibi Con.	11	12
Algoma Steel	37	38
Aluminum Ltd.	52	53
Aluminum Co. Can.	25	26
Belgium "B"	2	
Bell Telephone	100	101
Bell Telephone	32½	33
B.C. Power "A"	38	39
B.C. Power "B"	38	39
Bridge Brick Mills	22	
Canada Cement	31½	
Canada & Dominion Sugar	21	
Canada Malting	50	61
Canada Northern Power	16	17
Canada Breadcake Cake	18	
Canada Steamships	45	55
Canada Cement	31½	
Canadian Breweries	38	39½
Canadian Car & Fdy.	16	17
Canadian Car & Fdy.	17	18
Canadian Dredge & Dock	45	47
Canadian Industrial Alcohol	18	19
Canadian Locomotive	18	19
C.P.R.	15½	16
Canadian Vickers, Com.	31½	34
Canadian Vickers, Pfd	100	
Cockshutt Pow.	13½	14
Consolidated Paper	5	6
Consolidated Bakeries	14	15
Consumers Glass	45	47
Crown Zellerbach	34½	35
Distillers-Seagrams	34½	34½
Dominion Bridge	31	32
Dominion Engineering	14	15
Dominion Oilcloth & Linoleum	45	53
Dominion Stores	14½	15
Dominion Steel & Coal	18½	19
Dominion Textile	96	98
Dominion Tar & Chemical	34	35
Dominion Power	19½	19½
Famous Players	19½	20
Hayhurst Aircraft	10	11
Fleet Aircraft	12½	14
First National	37½	38
Foundation Co.	37	38
Fraser Cos. Ltd.	19½	20
Gatineau Power	30	31
General Steel Wares	15½	16½
Hamilton Bridge	19½	20
Hollinger Consol.	16½	17
Howard Smith	19	20
Imperial Oil	15½	16
Imperial Tobacco	14½	14½
Int. Nickel Co.	34½	35
Int. Power	5	6
Int. Paper	60	65
Int. Utilities	15½	16
Int. Utilities "A"	30	32
Int. Utilities "A"	32½	33
Lake of the Woods	34	35
Lake of the Woods	34½	35
Massey-Harris Co.	9	10
Massey-Harris Pfd.	39	39½
Mont. Tramways Com.	37½	38
Mont. & Can. Paper	18½	19
Mont. Cottons	15	
National Breweries	42	47
National Steel Car	24½	25
Ogilvie Flour	22	23
Pow. Corp.	5	6
Pow. Corp. Pfd.	17	18
Pow. Corp.	5	6
Price Bros.	34	36
Quebec Pow. Pfd.		100
Quebec Pow.	24	25
St. Lawrence Corp. Pfd.	35	40
St. Lawrence Paper, Pfd.	75	80
St. Boxes & Bags	38½	39
Shawinigan Water & Power	31	32
Steel of Canada		32
Tooke Bros., Pfd.		95
Tooke Bros.	45	
Walker, Gooderham Con.	117	118
Winnipeg Electric, Com.	1½	2
Winnipeg Electric, Pfd.	100	

Bank Clearings Up Over Last Year

BANK clearings for the week ending September 5 totalled $4,016,382, according to figures released by the Victoria Clearing House.

For the corresponding period last year the figure was $2,229,905.

New York Stocks

NEW YORK, Sept. 5 (AP)—The stock market had a strong rallying stride today, extending Wednesday's late comeback, with leading industrials and utilities retrieving one to more than six points of their recent substantial losses on the best average advance in about six years.

While the ticker tape was late for a brief interval after the opening, dealings were well under the steam of peak of the preceding session and this aroused some skepticism among traders. The upward reversal was described by brokers as mainly technical, with short covering and reinstatement of commitments based on the idea that the worst had been oversold in the sharpest slump since 1939 and was due for at least a temporary revival.

Traders of 2,560,000 shares compared with 3,620,000 the day before.

The Associated Press 60-stock composite was up 1.0 points at 67.8, widest gain since Nov. 7, 1940. Of 1,067 issues registering 843 rose and only 129 fell.

DOW JONES AVERAGES

Thirty industrials 191.18, up 4.46
Twenty rails 53.78, up 1.34.
Fifteen utilities 37.37, up 1.15.
Sixty-five stocks 64.82, up 1.76.
Total sales, 2,560,000.

(H. A. Humber, Ltd.)

	Bid	Asked
Bond Companies		
Mortgage Corporation	14	16
Canada Permanent	130	
Canada Permanent	24	
Canada Permanent	24	
Canada Permanent	24

Citizenship Bill Step Forward Says Mayhew

Returning from Ottawa yesterday, R. W. Mayhew, Victoria member and parliamentary assistant to Finance Minister Ilsley, reported that three Federal ministers and a deputy minister would visit Victoria on official and semi-official business within the next month.

They will be Minister of Reconstruction C. D. Howe, expected here early in September, Deputy Finance Minister W. C. Clark, about September 15; Minister of Fisheries H. F. G. Bridges, toward the end of September, and Defence Minister D. C. Abbott, who will arrive here either late in September or early in October.

Mr. Mayhew was of the opinion that the Citizenship Bill, making amendments to the Immigration Act, was a step in the right direction.

"I feel it will be the instrument to fuse the many peoples of Canada into a whole," he said.

The Foreign Exchange Control Bill had been a contentious subject, he found. It was a control deemed necessary in wartime and a control given by order in council, he said. He believed the control would remain with Canada until the world was in a more settled condition.

Legislation affecting income tax had represented a change in the Government's method, he said. He admitted there would have been more appeal to the public in a Government announcement of a straight tax reduction all across the board, but argued that such a method would have worked a hardship on the man with a small income. Taxation on a sliding scale basis was more equitable, he said.

The average cut in taxes for 1947 was in the neighborhood of 22 per cent, he added.

School Equipment Moved Yesterday

Negotiations for the evacuation of the Provincial Normal School building by the army concluded, the school equipment was moved yesterday from temporary quarters in the Memorial Hall of Christ Church Cathedral to its former place in the impressive structure on Richmond Road, it was announced yesterday.

The school building had been used as a military hospital since the early days of the war, under an agreement with the Provincial Government.

Classes for teachers are scheduled to start at the Normal School on Monday.

Bob Hope Stars in Hilarious Hit at Royal

Co-stars Bob Hope and Joan Caulfield with Patric Knowles as they appear in Paramount's comedy, "Monsieur Beaucaire," which is now at the Royal Theatre. The film also features Marjorie Reynolds, Joseph Schildkraut, Cecil Kellaway, Reginald Owen, Constance Collier and Hillary Brooke.

The Daily Cross-Word Puzzle

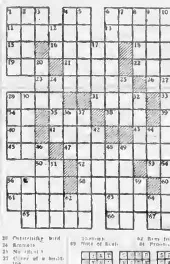

ACROSS
1 In the bay
4 Molten lava
8 Pertaining to a part of the eye
11 Slang: to give a card-player gratuitous advice
13 Counselor of the Greeks in Trojan war
15 [illegible]
16 Transfixed
18 Short informal letter
19 Bo[illegible]
21 [illegible] is its capital
22 Printer's measure
23 Kingdom of Alexander the Great
26 To blunder
29 Deity of the woods and flocks
31 To bit
33 Faroe Islands windstorm
34 Boving animal
35 That in particular
38 Prefix: [illegible]
39 Bone
40 Man's nickname
41 Hit[illegible] garment
42 To examine critically
46 To permit
47 Officer of the military police
50 Exclamation of incredulity
52 On the summit of
53 Music as written
56 Frank
57 Implied
58 Preposition
61 Castor and Pollux
63 Feeling of hostility
65 Survival
66 French article
67 Period of time

DOWN
1 Of the same kind
2 To donate
3 Siberian river
4 Garret
5 Blue
6 Unfamiliar
7 Brother of Odin
8 Serf
9 To make amends
10 Destiny
12 Exists
14 Note of scale
17 Persons without gentlemanly instincts
20 Ostrich-like bird
24 Ammets
25 No [illegible]
27 Cover of a building
28 Remainder
29 Pity
30 Spindle on which a wheel revolves
32 To throw
36 To [illegible]
37 Eventide
43 Very small quantity
44 Pronoun
46 Tone of discourse
48 Pertaining to speech
49 To suppose
51 Dye plant
54 Radiator
55 Handle
56 King of Bashan
59 Through
60 Note of scale
62 Item for racket
64 Pronoun

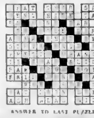

ANSWER TO LAST PUZZLE

Okell Urges Citizens' Aid For Veterans

As Government grants to veterans expire, a greater responsibility will fall upon the community, points out Major S. H. Okell, assistant district administrator of the Department of Veterans' Affairs, in a circular letter to veterans' organizations.

Major Okell commented on the convention of Citizens' Committees at Harrison, which he and Capt. E. D. W. Levieo attended as Island representatives of D.V.A.

"A year ago at the convention we were all groping to find our feet," he said. "Departmental officials were enunciating regulations and explaining legislation, while committees were seeking guidance and direction.

"This year's was a report of real accomplishment—accomplishment which could not have been achieved without the assistance of citizens' committees. Some committees have done so much through real interest and local initiative—jobs, housing, advice to men regarding the purchase of homes and businesses, reports and recommendations to the Department regarding applications for the use of re-establishment credit and awaiting returns allowance, welcoming war brides, instilling hope and confidence in the disabled and unsettled.

"Some committees have done so much—others have done little. The veteran who has access to the benefits of a virile committee has a great advantage over one who has not. Successful rehabilitation means a suitable job and a home. This can only be accomplished by the united efforts of the state and the community.

"As Government grants expire, a greater responsibility will fall upon the community. Let us make the best use of the present.

"The convention . . . was an incentive to greater efforts. Wherever on Vancouver Island there is not yet an advisory committee to assist the veterans' officers regarding the use of re-establishment credit and granting of awaiting returns allowance, I again urge that one be formed for the sake of the veteran in your neighborhood."

Buoys Will Mark Porlier Passage

Following continued requests from coastal fishermen, the channel leading to Porlier Pass will soon be marked with a day buoy on Black Rock, at the northern part of the waterway.

Two steel buoys will also be established to aid mariners. One will be set off Virago Rock, and the other off the point of land 750 feet northward. When installations are complete, mariners will be so notified.

This was announced yesterday by Maj.-Gen. G. R. Pearkes, M.P., who had received a communication from Hon. Lionel Chevrier, Minister of Transport, Ottawa.

At the Theatres

Donna Reed Stars at The Dominion Theatre

"Faithful in My Fashion" opening today at the Dominion Theatre is a rip roaring comedy of a soldier played by Tom Drake and his girl, played by Donna Reed. Drake is a shoe salesman before going to war and his girl, while he is away, is promoted to the position of head buyer and is engaged to one of the store's executives. In order not to spoil his happiness while he is on furlough she allows him to believe that she is engaged to him. Donna falls in love with him and after a temporary misunderstanding everything ends happily. The comedy is provided by Edward Everett Horton and Spring Byington.

Amusements

ON THE SCREEN

Astor — Joan Crawford and Jack Carson in "Mildred Pierce."

Atlas—"Masquerade in Mexico," with Dorothy Lamour and Arturo de Cordova.

Capitol — Kathryn Grayson and Jimmy Durante in "Two Sisters from Boston."

Dominion— Faithful In My Fashion," starring Donna Reed and Tom Drake.

Oak Bay — "Greenwich Village," starring Carmen Miranda and Don Ameche.

Plaza— 'Throw a Saddle on a Star," starring Adelle Roberts and Ken Curtis.

Rio — "Gun Town," starring Kirby Grant.

Royal—"Monsieur Beaucaire," starring Bob Hope and Joan Caulfield.

York — Robert Lowery and Helen Gilbert in "God's Country."

YORK THEATRE Now showing at the York Theatre, Ace, the German police dog, seen as the pet of the hero of "God's Country," Robert Lowery, is a remarkable actor. Ace, is a real German refugee. He was bought by Earl Johnson who managed to smuggle him out of the country. The dog was faced with many problems in this country principally because he was given all his training in the German language. Johnson kept on training him in new stunts in German and then trained him in those same routines in English.

RIO THEATRE The high-spirited story of two thoroughbreds! A lonely boy . . . fights for happiness! A faithful dog . . . helps him win it! Their stirring adventure told in Columbia Pictures' Adventures of Rusty," now playing at the Rio Theatre, will bring audiences a rare and tender experience. Tenderly human . . . tensely exciting is this tale of a boy who gave his heart to a dog . . . and of a dog who'd give his life for the boy!

ROYAL THEATRE As a breather from the Hope merriment in "Monsieur Beaucaire," now showing at the Royal Theatre, some legitimate love interest is supplied by Patric Knowles and Marjorie Reynolds. The former plays Bob's noble benefactor, and Miss Reynolds portrays a lovely Spanish princess. Others in the supporting cast are Cecil Kellaway, Reginald Owen, Constance Collier and Hillary Brooke.

CAPITOL THEATRE There's a treat for filmgoers of every age and every taste in M-G-M's prize-package of entertainment, "Two Sisters From Boston," showing on the Capitol screen this week . . . For those who love romance, there's a double portion in the persons of Kathryn Grayson and June Allyson, with Peter Lawford the lucky lad they're both after, and if it's comedy you want, there's Jimmy Durante at his funniest!

PLAZA THEATRE The latest film to bring vividly to life all the thrills and excitement of a full-fledged rodeo is Columbia Pictures' "Throw a Saddle on a Star," a bright Western action musical currently playing at the Plaza Theatre. The Hoosier Hotshots from the National Barn Dance are appearing for the seventh time in one of Columbia Pictures' Western musicals. Ken and Hessy Trietsch, Gabe Ward and Gil Taylor give forth with the bucolic harmony which has made them famous.

OAK BAY THEATRE Like a turbaned and jewelry-festooned "Jill-in-the-box," exotic Carmen Miranda is cast as a fortune telling—and fortune hunting—Villager in 20th Century-Fox's musical comedy, "Greenwich Village," the Technicolor extravaganza now showing at the Oak Bay Theatre. Starred with Miss Miranda are Don Ameche and William Bendix, with Vivian Blaine, "The Cherry Blonde."

MANCHESTER, England (CP)—Thirteen freight cars were used to move a farmer's stock and machinery to a new farm 340 miles away at Brechin, Forfarshire.

A RED-BLOODED ACTION STORY YOUR HEART WILL TREASURE
"ADVENTURES OF RUSTY"
With TED DONALDSON and MARGARET LINDSAY
Added Hit
Gun Law Cracks Down on a Wide Open Town
"GUN TOWN"
With KIRBY GRANT and FUZZY KNIGHT
Serial - News - Cartoons
RIO
NOW SHOWING

SCOOP!
SEE WHAT MADE HIM THAT WAY! JAMES MASON BRITAIN'S HEARTTHROB! His LATEST SUCCESS -BEST EVER! "ALIBI" WITH Lovely MARGARET LOCKWOOD
LONDON'S EMBASSY HOTEL ORCHESTRA
ENGLAND'S 1946 ANSWER TO HOLLYWOOD! BEAUTIFUL PRODUCTION
GOWNS BY MOLYNEUX OF LONDON
ALL THIS & JAMES MASON
1st VICTORIA SHOWINGS! MONDAY! YORK

HELD OVER! THE GREAT OUTDOORS IN GLORIOUS COLOR! 1,000's IN CAST! 100's ANIMALS!
YORK
James Oliver Curwood's GOD'S COUNTRY
Color
LOWERY · GILBERT · FARNUM · KEATON
CO-FEATURE
BING CROSBY · DOT LAMOUR · ALAN LADD
10 OTHER GREAT MUSICAL COMEDY STARS IN ED. GARDNER'S "DUFFY'S TAVERN"
COMING! BRITAIN'S 1946 ANSWER TO HOLLYWOOD! JAMES MASON IN HIS NEWEST AND BEST SUCCESS! BETTER THAN "7th VEIL"—SEE "ALIBI" WITH LOVELY MARGARET LOCKWOOD ★ LONDON EMBASSY HOTEL ORCHESTRA! ★ GOWNS BY MOLYNEUX OF LONDON!

THE WILLOWS RACE RESULTS
Will Not Be NUTS
As Supplied Each Racing Day
by
THE NUT HOUSE
on
CJVI
Broadcast Times:
Today, 6.20 P.M. — Saturday, 6.30 P.M.
See Sunday Colonist for Next Week's Schedule

Gilda
used men the way other women use makeup!
COMING
A COLUMBIA PICTURE
Plaza Oak Bay

Sirocco Supper Club
PROUDLY PRESENTS
AN ENTIRELY NEW FLOOR SHOW
"Fads and Fancies"
A MUSICAL COMEDY REVUE
FEATURING
WILLIAM C. NEILSON
And His World Famous "HOLLYWOOD PUPPETS"
KARL and KARLEEN
"KORDIAN KAPERS"
FLAME MARLOWE
RED-HEADED PERSONALITY OF RHYTHM
and DON OLIVER, Your Congenial M.C.
DINING AND DANCING — To Music Styled by BERNIE PORTER
Wednesday Through Saturday

It's a Super ACTION MUSICAL!
THE THRILLS OF BIG-TIME RODEO! THE ROMANCE OF PRAIRIE NIGHTS!
COLUMBIA'S THROW A SADDLE ON A STAR
KEN CURTIS · JEFF DONNELL · THE HOOSIER HOTSHOTS from THE NATIONAL BARN DANCE
ADELLE ROBERTS · GUINN (Big Boy) WILLIAMS
The Phantom Thief
CHESTER MORRIS as Boston Blackie
Jeff DONNELL · Richard LANE
Plaza

It's Practically Perfect
CLAUDETTE COLBERT
FRED MacMURRAY
Practically Yours
ADDED 'GREENWICH VILLAGE' IN TECHNICOLOR
Oak Bay

FAMOUS PLAYERS THEATRES
12 TO 1 P.M. TAX INCL. 24¢
TWO OUTSTANDING FEATURES!
The romantic star of "The Green Years" as the chap who finds that a 4-year absence does things to his love affair!
M-G-M's FAITHFUL IN MY FASHION
WITH DONNA REED · TOM DRAKE · EDWARD EVERETT HORTON · SPRING BYINGTON
STARTS TODAY! FOR 3 DAYS!
PLUS
IT IS HAPPENING HERE! A HEART-CHILLING EXPOSE OF THE MOST AMAZING CRIME EVER COMMITTED!
CRIME OF THE CENTURY
A REPUBLIC PICTURE
DOMINION

STARTS MONDAY!
It Started With KISSES! And Ended With MURDER!
ONE OF THE YEAR'S OUTSTANDING PICTURES
Based on the Best-Selling Novel by James M. Cain
LANA TURNER · JOHN GARFIELD
in THE POSTMAN ALWAYS RINGS TWICE
EXTRA Latest Royal News
Doors 12 Noon 12 to 1 P.M. 24¢
Royal

LAST 2 DAYS - Today and Saturday
BOB HOPE · Joan Caulfield
"Monsieur Beaucaire"
It's all HOPE and a smile wide!
A Paramount Picture
Royal

LAST TWO DAYS! TODAY SATURDAY
A NEW ROMANTIC MUSICAL WITH HEART-THROBS AND FUN!
MGM'S MUSICAL DELIGHT
"TWO SISTERS From BOSTON"
KATHRYN GRAYSON · JUNE ALLYSON
Lauritz MELCHIOR · Jimmy DURANTE
PETER LAWFORD
EXTRA Donald Duck Cartoon and News
CAPITOL

ATLAS
A 2-Day Treat! TODAY AND SAT.
Masquerade in Mexico
with DOROTHY LAMOUR · ARTURO DE CORDOVA
"People Are FUNNY"
starring JACK HALEY · HELEN WALKER · RUDY VALLEE · OZZIE NELSON · PHILIP REED
with ART LINKLETTER and the PEOPLE ARE FUNNY RADIO SHOW
Guest Artist FRANCES LANGFORD
Produced and Directed by Sam White · A Paramount Picture

ASTOR THEATRE
1264 ESQUIMALT ROAD
TODAY and SATURDAY
JOAN CRAWFORD and JACK CARSON in "MILDRED PIERCE"
PLUS
SPEAKING OF ANIMALS
UNUSUAL OCCUPATIONS and CARTOONS
First Feature, 7. Second Feature, 8.18

PUBLIC
DANCE
TONIGHT
LOWER
CRYSTAL

Your Daily Forecast

By EDWARD A. WAGNER

PLANETARY DAILY GUIDE FOR FRIDAY, SEPTEMBER 6, 1946

Keywords for the day. Discipline, poise, duty.

Friday in general. Be slow to act unless sure of your ground and objectives. Some people will be overly-proud and sensitive, so tact is advised generally. Forward practical routine personal-business affairs.

If September 6 is your birthday—"Many happy returns." Famous persons born on this date include Marquis de Lafayette, French champion of the cause of the American Revolution, Horatio Greenough, sculptor; Irving Bacheller, author.

Your year ahead: Try for achievement along lines that promise full scope for your creative talents and practical abilities, but don't force or strain for gain or accomplishment. Be emotionally steady.

(Released by Consolidated News Features, Inc.)

How It Started

By JEAN NEWTON

"CRESTFALLEN" — Originally said of a horse.

Today "crestfallen" refers to depressed spirits. It is to be disheartened, humbled. "Cast down" is another phrase for it and "cast down" it signified originally; but not of the spirits. The earliest allusion was to a horse or fowl! This is how it started.

The key syllable of the word "crestfallen" is "crest." This is rooted in the Latin crista, meaning "tuft" or "plume." Hence its earliest application was to the comb of a cock, the tuft of feathers on a bird, or the hair upon an animal's head. When the animal or bird was in good health, the crest would be straight and upstanding, when sick, the crest would hang over on one side or the other. Hence "crestfallen" indicated physical debility, and as a matter of fact, it referred to a distemper in horses. Hence to be crestfallen was to be dejected.

The transference of the usage to humans is understandable when we consider that from the crest of a fowl or horse to the plume or other device worn on a knight's helmet or above his shield was an easy adaptation. The crest was a badge and was at all cost kept aloft. The knight whose emblem was down was "crestfallen" and naturally, if he lived, he was sad and disheartened, a condition which "crestfallen" describes today.

(Released by The Bell Syndicate Inc.)

PITSTONE, Buckinghamshire, England (CP)—J. Tompkins, 90, won four prizes in an agricultural show.

Lord Addison To Visit City

Lord Addison, British Dominions Secretary, with Lady Addison, will visit Victoria September 15 and 16 in the course of a tour of Canada as guests of the Dominion Government, it was announced yesterday.

Lord and Lady Addison disembarked from the liner Aquitania at Halifax. They had as fellow passengers 1,279 Canadian soldiers and 943 service dependents.

The Dominions Secretary, who said he had come "to see and learn what I can of your immense country," told interviewers that Britain was "conscious of what we and free people everywhere owe to Canada for help in time of danger, throughout the war, and since it ended."

According to Culbertson

The defenders had two chances to defeat the game contract in today's deal, but they muffed both of them.

South, dealer.
Both sides vulnerable.

NORTH
♠ 4 2
♥ 7 6 2
♦ A J 9 8 4
♣ 6 5 4

WEST
♠ 10 5
♥ K Q 10
♦ 10 7 5 3
♣ K 8 7 2

EAST
♠ 9 6
♥ A J 8 5 3
♦ K Q
♣ Q 10 8 3

SOUTH
♠ A K Q J 8 7 3
♥ 8 4
♦ 6 2
♣ A J

The bidding:

South	West	North	East
4 ♠	Pass	Pass	Pass

South was a little strong in honor tricks for his pre-emptive opening bid—he might easily have missed a slam if he had caught his partner with a better hand—but the bid turned out beautifully.

West opened the heart king and continued with the queen. East overtook, and at this point a club shift would have settled declarer's hash, but, not knowing who had the missing heart ten, East continued with the jack.

Declarer ruffed the third heart and then led out five more rounds of trumps. West discarded the seven and deuce of clubs and the three of diamonds; two clubs and a diamond were thrown from dummy, and East let go two hearts and a club. Now declarer led a diamond to dummy's eight, hoping to force an honor from East and later to finesse again, successfully, against the other high honor in West's hand. East won with the diamond king and returned a club, on which South played the ace.

Now came the crucial point of the play. Declarer led his last diamond—and West, still holding the ten and seven innocently played the lower card. That was all South needed to guide him. The still-missing ten was marked with West, since East would have won with that card, if able, and West was also marked with the club king. Thus he could not have the diamond queen—that card had to be blank in East's hand. When declarer played the ace from dummy, it was all over.

West could have camouflaged his diamond holding by playing the ten instead of the seven. Once he displayed that located card, his remaining diamond might well be the queen, and South would have a tough guess, whether or not to finesse.

Wheat Stocks Show Increase

WINNIPEG, Sept. 5 (CP). — The Board of Grain Commissioners for Canada reported today there had been a substantial increase noted in stocks of Canadian wheat during the week ended August 30.

Visible stocks now totaled 51,000,000 bushels, an increase of 11,400,000 bushels, resulting from small exports and larger deliveries from Western Canada. Stocks at the same time last year were 193,900,000 bushels.

The bath in the home of a wealthy Roman usually occupied a whole room with a big sunken tub.

STORE HOURS: 9 A.M. to 5 P.M.
Wednesday: 9 A.M. to 1 P.M.

Spencer's

FALL FEATURES for the HOME

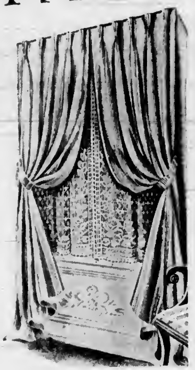

Brighten Your Home With New READY-TO-HANG DRAPERIES

6.75 to 14.95

It's easy (and inexpensive) to give a fresh new look to your living room using these attractive new draperies, fully made up, ready to hang. A wonderfully wide selection available now.

HOMESPUN DRAPERIES
36 Inches wide, 2¼ yards long. In attractive contrasting stripe designs. Shades include green, wine, rust and blue. Have pleated headings and pin-on hooks, complete with tie-backs. Per pair ... **7.50**

CRETONNE DRAPERIES
36 Inches wide, 2¼ yards long. Colorful floral designs on green, wine, rose or natural grounds. Pleated headings, pin-on hooks, complete with tie-backs. Per pair ... **7.95**

HOMESPUN DRAPERIES
48 Inches wide, 2¼ yards long. Colored grounds of wine, blue or green with ivory fern design. Finished with pleated top and French heading hooks. Complete with tie-bands. Per pair ... **11.95**

MONK'S CLOTH DRAPERIES
48 Inches wide, 2¼ yards long. In fancy weave fern design in two-tone ivory and natural shades. Pleated heading with French heading hooks. Complete with tie-backs. Per pair ... **9.75**

MONK'S CLOTH DRAPERIES
48 Inches wide, 2¼ yards long. In fern designs in green, blue or wine on natural grounds. Have pleated top, French heading hooks, complete with tie-backs. Per pair ... **10.95**

DAMASK DRAPERIES
36 Inches wide, 2¼ yard long. Colors green, wine, rust and eggshell. Have pinch-pleated top, French heading hooks. Complete with tie band. Per pair ... **6.75**

LINED DAMASK DRAPERIES
50 Inches wide, 2¼ yards long. Attractive designs in a color choice that includes green, rust, eggshell. Lined with drapery sateen, finished with pleated tops and French heading hooks. Complete with tie-bands. Per pair ... **14.95**

—Draperies, Second Floor

Just Arrived! Another Shipment of English Dinnerware

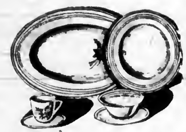

Welcome news, for English semi-porcelain is seldom to be had—particularly at these moderate prices.

DINNER SETS
Smart green or powder blue bands with gold true trim. 52 pieces, service for eight people ... **21.50**

BUNGALOW SETS
Shown in the above two patterns. 32 pieces, service for six people ... **14.25**

Other Important Values in Chinaware

CALIFORNIA POTTERY SETS
Shown in soft pastel shades with very attractive embossed edge. 29 Pieces ... **18.50**

PYREXWARE
Bowl Sets, colored, 4 to set ... 3.70
Bowl Sets, clear glass. Set ... 1.10
Coffee Percolators ... 3.65
Saucepans ... 1.65 and 1.85
Frying Pans ... 1.35
Casseroles, a full line with pie plate or knob top, from ... 74¢ to 1.10

LARGE POTTERY JUGS
Shown with ice lips in four colors, yellow, red, dark blue and powder blue. Each ... **1.75**

TEAPOTS
Six-cup size, gay decorations on white background. Each ... **2.00**

GLASS VASES
A large selection, tall shape—hand cut. Each ... **50¢**

GLASS VASES
Medium size, floral hand painted. Each ... **1.00**

EARTHENWARE CASSEROLES
Priced at, each ... **85¢**

JUGS
Plain white, straight sided. Ideal for kitchen use.
½ pint 55¢ - 1 pint 70¢ - 1 quart 1.00

CUPS AND SAUCERS
Ideal for everyday use. Plain white ... 17¢
Large size ... 20¢
Clear Fire King Glass ... 25¢

—China Department, View Street

Modern—In the Canadian Manner
Five-Piece Dinette Suite

AS FEATURED IN "CANADIAN HOMES AND GARDENS"

Functional in design. Built (in the same way as Mosquito Bombers were made) of specially treated plywood, beautifully figured birch in smooth sanded finish. This suite is unpainted so that it can be finished in Spencer's Finishing Shop in your own choice of finish. A bleached effect is specially attractive.
Five pieces ... **89.50**

—Furniture Department, Second Floor

Paints, Varnishes and Enamels
For All Redecorating

You'll find everything you'll need at Spencer's for all interior and exterior painting—and now is the time to get your home in trim for Fall and Winter.

Spencer's Exterior Pure House Paint
Regular colors. Gal. 4.90
Qt. 1.40 - ½ Pt. 45¢
Green—Gal. 5.10
Qt. 1.45 - ½ Pt. 45¢

C.I.L. Exterior House Paint
All colors. Gal. 4.95
Qt. 1.45 - ½ Pt. 40¢

Spencer's Exterior Shingle Stain
Regular Colors
Gal. 2.40 - 5-Gal. 11.50
Green—Gal. 2.65
5-Gal. cans ... 12.75

Spencer's Exterior Porch and Veranda Paint
All Colors
Gal. 5.00 - Qt. 1.45

C.I.L. Exterior Porch and Dado Enamel
All Colors
Gal. 5.40 - Qt. 1.60

Spencer's Interior Glazol High-Gloss Enamel
4-Hour Dry—All Colors
Gal. 7.25 - Qt. 1.85
½ Pt. 55¢

C.I.L. Cilux Quick-Dry Enamel
All Colors — Gal. 7.10
Qt. 1.95 - ½ Pt. 60¢

Spencer's Interior Floor Enamel
4-Hour Dry—All Colors
Gal. 5.25 - Qt. 1.50
½ Pt. 45¢

Spencer's Floor and Lino Varnish and Varnish Stain
4-Hour Dry—Gal. 6.50
Qt. 1.70 - ½ Pt. 55¢

Benjamin Moore Utilac Interior Enamel
For Furniture, Woodwork and Floors — Gal. 7.40
Qt. 2.00 - ½ Pt. 65¢

Spencer's Pure Turps Boiled and Raw Linseed
Large bottle ... 45¢

Laux "Vello" Washable One-Coat Wall Tint
All colors, 5-lb. pkg. 1.25

Spencer's Sanitary Wall Tints
All colors, 5-lb. pkg. 60¢

Benjamin Moore "Muresco" Wall Tints
Mix in boiling water. All colors, 5-lb. pkg. ... 75¢

Church's "Alabastine" Wall Tints
All colors, 5-lb. pkg. 75¢

Reardon's "Bondex" Waterproof Cement Paint
Mix in cold water. All colors, 5-lb. pkg. ... 1.25

Spencer's Paint Cleaner
Large carton ... 30¢

"Soil-Off" Liquid Paint Cleaner
69¢ - 1.15 - 1.95

—Paints, View Street

Household Hardware Needs
At Extra-Value Prices Today

IRONING PADS
59¢
Full size fur felt pads of first quality.

WALL LAMPS
95¢
Exceptional value in a wall lamp, completely ready to use. Can be hung on wall or set on table. Have large reflectors.

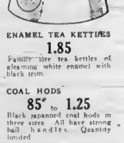

ENAMEL TEA KETTLES
1.85
Family size tea kettles of gleaming white enamel with black trim.

COAL HODS
85¢ to 1.25
Black japanned coal hods in three sizes. All have strong bail handles. Quantity limited.
A few larger size galvanized hods at ... 1.40

GARBAGE CANS ON LEGS
3.75
Strongly made, heavily galvanized garbage cans of good size. Have side handles and tight fitting covers. Stand on strong wooden legs.

4-PIECE APARTMENT SETS
1.85
The first shipment in a long time! Large size, four-piece sets, beautifully finished in white and red. Quantity strictly limited—shop early. Phone orders will be accepted while quantity lasts.

CORN BROOMS
1.65
First quality 6-string sewn corn brooms, made for lasting service.

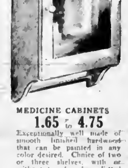

MEDICINE CABINETS
1.65 to 4.75
Exceptionally well made of smooth finished hardwood that can be painted in any color desired. Choice of two or three shelves, with or without towel racks. Fitted with good, clear mirrors.

PIN-UP LAMPS
4.95
Plastic pin-up lamps, complete, with lovely hand-painted silk shades.

METAL FLASHLIGHTS
1.95
All-metal flashlights. Complete with bulb and two fresh batteries.

Hardware, Lower Main Floor

DAVID SPENCER LIMITED PHONE E-4141

COLONIST SPORTS

The Daily Colonist.

(ESTABLISHED 1858)

SECOND NEWS SECTION

NO. 226—EIGHTY-EIGHTH YEAR | VICTORIA, BRITISH COLUMBIA, FRIDAY, SEPTEMBER 6, 1946

Athletics Drop Final Home Game

Weakened by injuries, Victoria Athletics were handed a 5-1 setback at Royal Athletic Park last night in their last home appearance of the season as the Bremerton Bluejackets cupped their second win, 5-1, behind the effective hurling of Hub Kittle in the short three-game series.

Over 2,500 paying customers turned out to honor Ted Norbert, popular manager of the A's, who was given a night at the park in appreciation for his hustling leadership under trying conditions. Norbert was presented with gifts from the players, club management, fans and business firms in a home-plate presentation before game time.

Officials of the Victoria Baseball and Athletic Co. Ltd. announced that last night's crowd swelled the season attendance total to 102,322, a remarkable showing in view of the lowly standing of the club.

Bob Paulson and Bob Stumpf, Victoria catchers injured Wednesday night, were unable to play although Paulson caught the ninth inning and Business Manager Reg Patterson was pressed into service behind the plate. Beans Marionetti played part of the game with a severely swollen finger and Bob Cherry was lost in the early innings when conked on the hand by a pitched ball.

Still far from his usual self, Bob Jensen was handed his third straight setback. Three of the five runs scored by the Tars were unearned as errors by substitutes proved costly.

The game was scoreless until the seventh, when the winners pushed over three runs on two hits, a walk and a pair of errors. A home run by Joe Gedzius and an error by Dunn accounted for their last two runs in the ninth.

Although wild, Kittle bore down in the pinches and left 12 runners stranded. He got out of a bad jam in the seventh when he retired the side without a run after passing the first three batters. Manager Norbert connected for a double in a pinch-hitting role in the eighth, scoring Dunn, who led off with a two-bagger, to spoil Kittle's shutout bid.

Over 2,500 Attend "Ted Norbert Night" in Last Home Appearance of Athletics

—Colonist Photos.

VICTORIA Athletics made their final 1946 home appearance of the season last night at Royal Athletic Park in a night set aside for popular Ted Norbert, a decided success in his first season as a manager despite the last-place finish of his club. Although the A's failed to come through with a win as the unsympathetic Bremerton Bluejackets scored a 5-1 triumph, a crowd of more than 2,500 fans gave the team and Norbert a real ovation as they closed out their home season. Norbert was presented with a number of gifts from the team, the management and Victoria fans and business firms. The complete lineup of the Athletics is pictured in the top photo. Reading from left to right they are: Back row, Trainer Tommy Burgess, Bob Paulson, catcher, Bob Cherry, outfield; Bob Stumpf, catcher, John Carpenter, pitcher; Joe Blankenship, pitcher, Bob Jensen, pitcher; Manager Ted Norbert, Bill Dunn, shortstop, Tony Ferrara, pitcher, Reg Patterson, business manager, who was forced to go behind the plate last night, and Jim Neely, club director; front row, Tommy Musgrave, pitcher; Jake Suytar, first baseman, Beans Morionetti, third baseman, Walt Raimondi, utility, Pee Wee Bass, pitcher, Ed Murphy, outfield, Frank Cirimele, second baseman, Tony Chappetta, pitcher, Doug Oliver, pitcher, and Pete Hughes, outfield. Batboys Don Burgess and Teddy Norbert are seen in front. In the lower photo, President J. V. Johnson is seen handing a bouquet of flowers to Mrs. Norbert with the beaming Norbert at her side, and their two children, Caroline and Teddy, looking happily on. Norbert will leave for Puerto Rico immediately following the end of the W.I.B.L. season. Although no definite commitments have been made, it is quite probable that he will again be at the helm of the Athletics next season under a working agreement with the New York Yankees who are sold on the former Coast League slugging star's ability as a pilot.

Fast Track Likely For Racing Opener

Inaugural Handicap and Three Allowance Purses Feature—Interesting First-Day Card

Victoria's 1946 racing season will get under way at the Willows this afternoon with the Inaugural Handicap and three allowance purses, featuring what should be a series of wide-open races.

A fast, dry track is in prospect with full fields assured for practically all of the seven races.

Six speedsters are matched in the Inaugural Handicap with Gallamat drawing top weight of 118 pounds. Pineworth, Dry Marsh, Bonnie Park, Midkapi and the veteran campaigner, Some Turley, will also go to the post.

First day entries reveal a number of thoroughbreds making their first start at the Oak Bay oval and many such familiar names such as Sir Broxa, Dodd, Black Memory, Tuxedo Eddy, Mosca, Duddingston, Stockton, Lady Sarejevo, Lord Broxa and Golden Belt.

Unless present plans are changed racing will continue every day except Sunday, rain or shine, until Monday Sept. 30.

Jack Short, popularly known as "The Voice of the Races," will again be at the public address system and his frilling descriptions of each race will be a familiar feature.

Daily doube betting will again be on the first and second races with quinella wagering on the seventh race.

Earle Lewis, who took over when "Doc" McKeown went to Longacres, will be presiding steward and Art Dingman, another veteran official, will be racing secretary. Post time will be 2:45 p.m. for the first race.

U.C.T. Nine Cops Junior Championship

Behind the two-hit pitching of Murray MacArthur, Harry Youson's U.C.T. nine won the championship of the Victoria Athletics Junior Baseball League at Macdonald Park last night by defeating Pitzer & Nex 5-1 in the deciding game of the play-offs. Ron Castney hit a homer with two on base in the first inning.

U.C.T. now meet Port Alberni at the Up-Island town on Sunday for the Island junior championship.

Score by innings		R	H	E
U.C.T.	310 100—5	6	1
P & N.	010 000—1	2	1

Batteries: MacArthur and Savory, Worth, Brousseau and Cameron.

The midget baseball championship of the city was taken by Esquimalt Taxi in the deciding game of another close series at Macdonald Park last night. Esquimalt defeated Blue Line, 11-3, to win the seventh game of the best-of-five series. Two previous games had been tied.

Art Green pitched a great game for the winners and whiffed seven in blanking the Blue Line team after the latter had scored three runs in the second inning. Esquimalt took the lead in the third with a five-run rally. Parker homered for the Taximen in the next inning, driving in three more runs.

Other leading batters for the winners were Mike Allan, Bill O'Brien and Kenny Day, team captain. Ray Ramsay was losing pitcher. Esquimalt Taxi team will hold a banquet soon at which the cup for the championship will be presented.

Kiwanis Stage Fishing Derby

Approximately 80 Kiwanians, including representatives from Seattle, Bremerton, Olympia, Port Angeles, Vancouver and Nanaimo, trolled the waters of Saanich Inlet on Wednesday afternoon in the clubs big international fishing derby.

The meet, designed to stimulate intercity goodwill as well as provide the Kiwanis members with a fine afternoon's sport, was followed by a banquet at the Colwood Golf Club where Andy Stewart and Rea Hayward, who were in charge of arrangements, presented the prizes.

An eight-and-one-quarter-pound salmon topped the fish weighed in and gained the Bill Biraith Cup and replica for Mel Saul of Seattle. Ernie Ensley of the Victoria club reeled in a catch of the same weight to win the prize for local anglers, the Denis Hagar Trophy and replica.

Other prizes were: Second, Trout fly rod won by Arthur Ross, seven and a half pounds; third, club bag, Perry Waters, four and a half pounds; fourth, salmon rod and reel, David McMillan, one and three-quarter pounds.

Howard Clark took the award for the biggest fish caught by a guest while other special awards went to Bill Taylor, Victoria; Thomas Denny, Victoria; J. Engstrom, Bremerton; A. O. Warnles, Olympia; Dr. Norman Connelly, Seattle, and John Selkirk, Nanaimo.

George "Joker" Patton's craft Aileen served as the official boat of the day while thirteen other members' boats took part.

Kabat to Coach U.B.C. American Football Squad

VANCOUVER, Sept. 5 (CP)—Greg "Hardrock" Kabat, mighty gridiron mastermind and former all-American guard at Wisconsin University, will lead the University of British Columbia Thunderbirds into their first season of American inter-collegiate football when he takes up the reins as head coach this Fall.

Assisting Kabat will be Jack Pomfret, orwls-graduated University of Washington athlete who was named to the physical education staff of U.B.C. last week.

Kabat, fresh from last year's victory in coaching U.B.C. to the Western Canadian inter-collegiate football crown, faces a tough proposition converting the Thunderbirds from Canadian to American football.

The appointment, announced by university officials yesterday, makes U.B.C. the first Canadian college to invade the American football loop.

PRESIDENT'S TEAM WINS

President's team defeated Spencers 114-80 in a cricket match at Beacon Hill Park on Wednesday. High batsmen were D. L. Morgan, Sr. for Presidents with 27 and Harper for Spencers with 21. Morgan took five wickets for eight runs.

Ciros Will Seek B.C. Title Sunday

Play for the British Columbia senior "A" men's fastball title will get under way on Sunday when Vancouver Mandarins meet Victoria Ciros in a double-header at Royal Athletic Park.

The series will be a best-of-three affair with the third game, if necessary, being played in Vancouver at a future date.

Sunday's contests will start at 2 and 3:20 p.m.

Baseball's Big Six

	G	AB	R	H	Pct.
Musial, Cardinals	112	525	107	181	108
Hopp, Braves	119	382	65	134	151
Vernon, Senators	130	454	73	160	340
Mize, Giants	100	378	70	127	[illegible]
Pesky, Red Sox	137	560	112	188	337
Williams, Red Sox	135	400	132	157	335

RUNS BATTED IN

National League: Slaughter, Cardinals 109

American League: Williams, Red Sox 115

HOME RUNS

National League: Mize, Giants 22

American League: Williams, Red Sox [illegible]

Howie Pollet Only 20-Game Winner?

NEW YORK, Sept. 5 (AP)—Howie Pollet, smooth-working St. Louis Cardinals' left-hander, may become yet the National League's first, and perhaps only, 20-game winner for 1946.

The 25-year-old ace of the Card mound staff has 18 victories, and with three weeks of the season left, he should have little trouble in racking up two more. His nearest rival for 20-game honors is Johnny Sain, of the Boston Braves, who has 16.

V.A.C. Signs Burke As Gridiron Coach

VANCOUVER, Sept. 6 (CP)—Vancouver Athletic Club officials announced today that Orville Burke, one-time standout quarterback for Ottawa Roughriders, has agreed to coach the clubs entry in the Big Four Football League.

Club officials said Burke is now en route to Vancouver with his family.

Box Score

BREMERTON	AB	R	H	PO	A	E
F. Curtis, 2b	[illegible]	0	0	3	7	0
DeVaurs, cf	4	0	1	1	0	0
Bliss, 3b	[illegible]	0	5	1	3	0
Bariselli, rf	[illegible]	0	0	2	0	0
Reese, 1b	[illegible]	0	0	1	1	0
Gedzius	[illegible]	[illegible]	1	1	0	0
E. Curtis, lf	4	1	3	2	0	0
Volpi	[illegible]	[illegible]	[illegible]	4	1	[illegible]
Kittle, p		0	0	0	1	0
Totals		[illegible]	6	27	10	0

VICTORIA	AB	R	H	PO	A	E
Raimondi, 1b	4	0	0	2	1	0
Cirimele, 2b	[illegible]	0	0	[illegible]	[illegible]	0
Murphy	4	0	1	[illegible]	0	0
Hughes	[illegible]	0	[illegible]	[illegible]	0	0
[illegible]	[illegible]	0	0	[illegible]	[illegible]	0
Blankenship	[illegible]	[illegible]	0	0	0	1
[illegible], 3b	[illegible]	0	0	[illegible]	0	0
Dunn	4	1	1	0	[illegible]	1
Suytar, 1b	[illegible]	0	[illegible]	10	1	0
Jensen, p	4	0	1	1	1	0
Patterson, c	2	[illegible]	0	1	1	1
Paulson, c	0	0	0	0	0	0
*Norbert	1	[illegible]	1	[illegible]	0	0
Totals	31	1	[illegible]	27	[illegible]	3

*Batted for Patterson in eighth.

Score by innings		
Bremerton	000 000 302	5
Victoria	000 000 010	1

SUMMARY

Struck out: By Kittle 4, by Jensen 4. Bases on balls: Off Kittle 5 ... [illegible] ... Time 2:18. Umpires: Rice and Harris.

Canadian Legion Win Lacrosse Title

The powerful Canadian Legion box lacrosse crew were crowned city champions at Stevenson Park last night when they won their third straight game of the best-of-five series with Tom Carney's Jokers by a 13-6 count in a wide-open contest. It was the tenth consecutive victory for the Veterans who have now advanced to the Island finals without a defeat.

Facing elimination, Jokers forced the ex-servicemen to their utmost in boxla skill to gain victory. Jokers led 4-3 at the end of the first quarter, but the McKim outfit managed to garner the odd goal in five during the hectic second frame to leave the half-time score deadlocked at 6-6.

Following the mid-session breather, the Legion came back with a third-quarter rally which netted them five goals while holding their opponents scoreless. The Jokers never gave up, but were unable to overcome the decisive lead the Vets had set up.

Legion were again the worst offenders in the penalty department, receiving a total of 11 minutes, while Jokers' players spent but a pair of two-minute enforced rests on the sidelines.

Jokers' Norm Coates stood out for the Orange-shirts with his floor play and snagged four goals to boot.

Following the game, League President Doug Fletcher presented Legion Goalie Buzz Long with the Little & Taylor Cup. Fletcher took a moment to laud the fine work of the referees during the season. He stated that the arbiters had done some fine work in helping to keep the gutted-stick pastime alive in Victoria during trying times.

Line-ups:

Jokers: Gawley, Ovcharirk, Cummings, Thomas 1, Douglas 2, Sage 2, Coates 4, Druce, Harding, Carter, Lavery; total 9.

Legion: Long, Allen, Mason, Watson, Cullin, Popham 1, Baker 2, J. McKeachie 1, Ranson 3, McCaghey 2, T. McKeachie 2, Rhodes, A. McKim; total 13.

Victoria Golfers Advance In Jasper Tourney

JASPER PARK LODGE, Sept. 5—Two golfers from Victoria, Dr. George Bigelow and Mrs. J. H. Todd, established themselves as potential champions today by advancing to the semi-finals and finals, respectively, of their classes, in the 17th Totem Pole tournament.

Bigelow defeated George Norgan, Vancouver, today and will meet Will Evans, of Oakland, tomorrow, while Mrs. Todd, who bettered Mrs. Frank Dunn, Seattle, this morning, will meet Miss Paddy Arnold, Alberta womens' champion.

Mrs. Todd was forced to go to the 18th green before eliminating Mrs. Dunn.

Another Victorian, Ernie Todd, will play Winnipeg's Rice in the third flight semi-finals tomorrow.

The quarter-final matches today received secondary attention for some time when Field Marshal Montgomery, at the lodge for a short rest during his tour of Canada, visited the mountain layout and witnessed parts of several matches.

Falkenburg Wins In U.S. Net Meet

FOREST HILLS, N.Y., Sept. 6 (CP)—Bob Falkenburg of Hollywood, Calif., reached the semi-finals of the national tennis championships today with an upset victory over Billy Talbert of Wilmington, Del., in five hard-fought sets, 3-6, 8-1, 3-6, 6-3, 7-5.

Jack Kramer of Los Angeles joined Falkenburg in the semi-finals with an impressive victory over Don McNeill of Orange, N.J., the 1940 national champion, by scores of 6-3, 6-2, 1-6, 6-2.

Cricket Season Ends Tomorrow

Final cricket games of the league schedule will be played tomorrow with all four elevens seeing action.

Main interest is centred in the clash between the undefeated Oak Bay club and the Five C's at Windsor Park. The Churchmen have yet to defeat the suburbanites and will be all out for a win.

Albions and the R.C.N. meet at Beacon Hill Park in the other match. Both matches start at 2:30 p.m.

Line-ups follow:

Five C's—G. Payne, captain; J. Payne, T. Harper, A. Griffin, A. Atwell, P. Shrimpton, S. Hardl, M. Hughes, W. Van Druten, C. Pugh, O. Gardiner, T. McKeachie.

Oak Bay—Dobbie, Wenman, L. Morgan, O. Morgan, Brewin, Sparks, Robinson, Scott, Tisdall, Parkins and Stone.

Albions—Les Gibbons, captain; J. Thorner, T. Leadbetter, R. Rowe, J. Roys, D. Pite, O. Currie, T. Oakman, O. McIlvenny, T. Lewis.

Baseball Standings

NATIONAL LEAGUE	W	L	Pct.
St. Louis	83	48	.629
Brooklyn	81	51	.614
Chicago	72	56	.544
Boston	67	63	.515
Cincinnati	57	74	.435
Philadelphia	56	75	.427
New York	55	77	.417
Pittsburgh	51	75	.405
AMERICAN LEAGUE	**W**	**L**	**Pct.**
Boston	96	40	.706
New York	76	56	.576
Detroit	74	55	.574
Washington	63	69	.477
Chicago	61	73	.455
Cleveland	60	74	.448
St. Louis	55	75	.423
Philadelphia	44	90	.328
COAST LEAGUE	**W**	**L**	**Pct.**
San Francisco	104	59	.638
Oakland	101	64	.612
Hollywood	86	78	.531
Los Angeles	87	77	.530
Sacramento	84	83	.503
San Diego	70	98	.417
Seattle	64	99	.393
Portland	61	101	.377
WEST. INT. LEAGUE	**W**	**L**	**Pct.**
Wenatchee	87	52	.626
Salem	77	59	.566
Bremerton	71	61	.538
Tacoma	72	66	.536
Yakima	67	68	.496
Vancouver	62	71	.466
Spokane	54	74	.422
Victoria	48	88	.353

ALL YESTERDAY'S ITEMS SELF-EXPLANATORY
Please address all queries to Cartoonist Ripley, c/o King Features, New York City, N.Y.

A Tricot knitting machine is capable of turning out hourly 13 linear yards of high quality fabric, 168 inches wide three time speedier than present machines. (September — Technocracy Digest.)

OFFICIAL RACE ENTRIES
BROADCAST DAILY AT 1 P.M.
on
CJVI
Presented by
THE SPORTS CLUB

BURGESS
BATTERY LANTERNS

Specially designed for miners, oil refineries and farm use.
Many satisfied users. These battery lanterns use a Burgess F.4 H battery. Available at your dealers.
BURGESS BATTERY COMPANY
NIAGARA FALLS, ONTARIO

PICTURE YOUR CAR AS IT LOOKED WHEN NEW
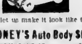
Then let us make it look like that
MOONEY'S Auto Body Shop
814 CORMORANT ST. E 4171
1190 VANCOUVER ST. G 1513

SOFT SOLE SLIPPERS
In Black Quilted Satin by Packard at
$3.25
Cathcart's
Shoe Store
717 Fort St. Joe Walsh G 6111

BELIEVE IT OR NOT ...
for the best taxi service in town
Call BLACK & WHITE Taxi
Insured Carriers G 1434 B 1434

Horse Racing
Opening Today
AT
WILLOWS
First Post 2:15
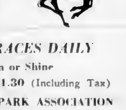
SEVEN RACES DAILY
Rain or Shine
ADMISSION $1.30 (Including Tax)
GOODWOOD PARK ASSOCIATION

INTERNATIONAL AUTO RACES
Langford Speedway
Saturday, Sept. 7

AUTO RACES
Admission $1.00, Tax Incl.
American and Canadian Cars

For authentic styles—

W. & J. WILSON

BRAKES
SPECIALIZED
CARBURETOR AND MOTOR
TUNE-UP SERVICE
BOULTBEE
VICTORIA LTD. 1000 YATES ST.

RIP KIRBY By Alex Raymond

MARY WORTH'S FAMILY By Dale Allen

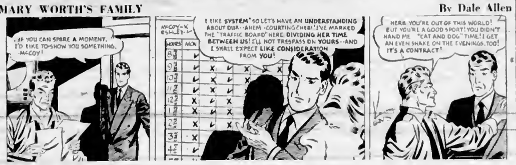

POPEYE

MUTT AND JEFF By Bud Fisher

POP *Surprising* By J. Millar Watt

SUPERMAN *Man Working* By Jerry Siegal and Joe Shuster

THE NEBBS *A Sad Story* By Hess

BLONDIE *Local Color* By Chic Young

THE PHANTOM By Lee Falk and Ray Moore

N.H.L. Heads State Changes In Contracts

MONTREAL, Sept 5 (CP)—Changes in certain clauses of the contracts to be sent to National Hockey League players were decided upon at the semi-annual meeting of N.H.L. governors here Wednesday, a reliable hockey authority said tonight.

One clause, which permitted the dismissal of a player on 24 hours' notice, will be remodeled to stipulate a minimum notice of 30 days.

An injured player who could be dropped from the payroll after ten days because of his injuries, henceforth must be retained for at least 90 days.

Approval was given to the holding of an annual all-star game during the hockey season between the Stanley Cup holders and an all-star team selected from among the other clubs, the net proceeds to be divided evenly between N.H.L. injured players and a selected charity.

With regard to the contract change on the dismissed players the authority said:

"The N.H.L. contracts were first modeled on old professional baseball contracts, but in practice not all the clauses were strictly observed.

"The 24-hours-notice clause was repeated, but actually was never used. It was the usual practice to pay a dismissed player his salary until the end of the year.

"The new president (Clarence S Campbell) told the meeting that to insert this clause in the new contracts would be rather stupid since it was not used, and did not make the league look too good."

Caps Defeated In 13th Frame

VANCOUVER, Sept 4 (CP)—Tacoma Tigers edged the Vancouver Capilanos, 11-9, here tonight in a 13-inning slugfest which marked the final home appearance of the Caps this year.

Singles by Marv Scott and Dick Kemper drove in three runs in the Tacoma half of the 13th for the winning margin. Losers managed a single run in their last turn at the plate.

Reg Clarkson continued his hard hitting, banging out two home runs and a double in six trips. Ray Ortelg and Al Kretchmar also homered for the hometowners while Bob Hedington cleared the fence for the Tigers.

		R	H	E
Tacoma	000 006 020 000 3	11	21	1
Vancouver	200 100 500 000 1	9	18	0

Batteries: Gerkin, Jungbluth (8), and Kemper; Hedgecock, Anderson (6), Kershaw (9), and Spurgeon.

		R	H	E
Salem	022 020 002	8	11	3
Yakima	003 000 003	6	12	2

Batteries: Schuble and Kerr; Yaylian and McConnell.

		R	H	E
Spokane	000 000 000	0	4	2
Wenatchee	002 000 01x	3	5	1

Batteries: Faria and Valleman; Cronin and Pesut.

Ron James Lauds American Boxer

LONDON, Sept. 5 (CP) — Ronnie James, badly-beaten Welsh challenger for the world lightweight title, echoed today the praise of British sports writers for Ike Williams, the American N.B.A. champion who knocked him out in the ninth round of their scheduled 15-round match at Cardiff last night.

James, who had never been knocked out in 70 fights until he met Williams, said the Trenton, N.J., negro "was easily the greatest fighter I have ever met," and added:

"It was hopeless trying to lead against him because if you missed, his counter-punch took all the strength out of you. It's no good me saying that I would like to fight him again. I could never beat him but if we had met five or six years ago I would have put up a better show."

Overnight Entries At Willows Park

FIRST RACE — Claiming, $500; three-year-olds and up, six furlongs and thirty yards:

5(?)	Sunbox S (Johnston)	122
5721	Point Bellon (No Boy)	122
5731	Somers Bend (Sporri)	117
5774	Sir Broom (Christensen)	117
[illegible]	Super Miss (Hruschak)	108
[illegible]	Dodd (Athey)	122
[illegible]	Lady Beryl (No Boy)	118
5674	Playhore (Poe)	114
Also eligible		
5708	Lord Brake (Haller)	119
5708	Shirley B (Haller)	119

SECOND RACE—Allowance, $500; three-year-olds and up, six furlongs and thirty yards:

(5733)	Laurel Lady (Sporri)	112
(5685)	Royal Flax (a) (No Boy)	107
5707	Gaila Rome (Vilches)	*99
5762	Paduan (Noffsinger)	*116
5722	Dad's Gift (Miller)	112
	Warrilo (Sivewright)	120
5736	Burma Pete (Sundquist)	114
5716	Ashes Only (No Boy)	109
Also eligible		
5688	Juresze (a) (Noffsinger)	*113
(a) Chamberlain Cortez entry		

THIRD RACE — Allowance, $500; two-year-olds, five and one-half furlongs:

	Lady Ginger (No Boy)	114
	Dutch Beauty (Sundquist)	113
	Red Onslaught (No Boy)	115
5680	Lumsy (Miller)	119
5680	On To Victory (No Boy)	118
5675	His Brother (Noffsinger)	*110
5701	Paris Doll (Sivewright)	113

FOURTH RACE—Allowance, $500; three-year-olds, six furlongs and thirty yards:

5716	Castharpe (Sundquist)	108
5710	Sparkling Blue (Kukuk)	115
5695	Sunny Gallator (No Boy)	112
5695	Vegas Terry (Miller)	120
5707	Glenhore (No Boy)	119
5709	Sister Dolan (Haller)	116
5709	Dry Feet (Sporri)	107
5710	Miss Exilda (Vilches)	*100

FIFTH RACE — Claiming, $500; three-year-olds and up, one mile and seventy yards:

5705	Golden Salt (Christensen)	113
5667	Black Memory (Sporri)	116
[illegible]	Moore (Athey)	118
5696	Tuxedo Eddy (Sivewright)	121
(5734)	Just Once (Christensen)	118
5704	Duffy Craig (Haller)	118

SIXTH RACE — "Inaugural Handicap"; $500, three-year-olds and up, six furlongs and thirty yards:

[illegible]	Dry March (Sivewright)	118
[illegible]	Some Turley (Hruschak)	100
(5710)	Midkapi (No Boy)	118
5720	Gallamer (Haller)	118
5732	Bonnie Park (No Boy)	109
(5696)	Pinsworth (Sporri)	115

SEVENTH RACE—Claiming; $500; three-year-olds and up; six furlongs and thirty yards:

5642	Mele M (Sivewright)	114
5708	Dr Dero (Hruschak)	114
[illegible]	Foxy Dorna (Noffsinger)	*114
[illegible]	Dolly Somers (Vilches)	*109
[illegible]	Brastown (Christensen)	122
5722	Dud Ingston (Poe)	114
5667	Daddy (Haller)	122
(5714)	Yo'r It (Vilches)	*100
Also eligible		
5716	Rinkton (Sporri)	122
[illegible]	Paper Heels (Connell)	117
[illegible]	Miss Betty B (No Boy)	114

Weather clear. Track fast.
First post 2:45 p.m.
*Apprentice allowance claimed.

Muchkin Is Winner

SPOKANE, Wash., Sept. 5 (AP).—P. E. Coloway's Muchkin set the pace all the way today to win the $800 feature race at Playfair Track.

The winner, with Hawksworth aboard, paid $9.90, $4.30 and $2.40. Fast-closing Big Sub, nosed out at the finish, paid $4.30 and $2.90. Sacaton paid $2.20 to show.

Angling Interest Keen As Big Derby Continues

With coho reported to be running off Oak Bay and other fishing grounds, and good catches of grilse and springs being hauled in, anglers are taking to their boats at every opportunity these days.

Swarms of anglers were seen off Clover Point and Trial Island at times this week, many of them out for prizes open to anglers securing entry tickets in the eight-day Derby sponsored by the Victoria Fish and Game Protective Association. With still three Derby days left and very few fish reported so far, interest is expected to remain keen.

Among fish caught by Derbyists was a 27½-pound spring hooked off Oak Bay on Sunday, the first day of the Derby, by Don Clark of Seattle, with a Lucky Louie. Mrs. Charlie Strouiger, fishing in Cowichan Bay, northern limit of the Derby area, brought in a 25-pound four-ounce specimen.

Getting in on what is reported to be the first real run of coho, Eric Erickson hauled in three of fair size yesterday morning off the breakwater.

Fishing from Gilbert's Boathouse at Brentwood, Bill Archer hooked ten coho on Friday with a multiple spinner and worm. Coho fishing waned over the week-end at Brentwood, but was good on Wednesday, with nearly all anglers arriving at Gilbert's with at least one.

Using the same Hanson plug with which he has hooked 22 salmon weighing over 30 pounds, R. Redgrave hauled in a 30-pound spring on Wednesday at Brentwood.

Coho are starting to run at Campbell River, with the Dove Tail fly bringing good results. Largest spring caught during the week was a 55-pound specimen caught by M. E. Smith, of Napa, Cal., while a dozen or more anglers weighed in catches of over 40 pounds.

Fishing from Yuculta Banks Court at Campbell River, G. Price hooked a giant tyee, which got away after being played for four hours. After the second hour of struggling with the big one, the rod snapped and finally the hook broke away from the plug.

Denis Gaunt, of Duncan, won first prize in the Cowichan Bay Coho Club's August fish Derby with a 33-pound spring. C. McKinstry of Seattle was second with a 33-pounder.

Trout fishermen were also active during the week. Wilf Edwards and Mike Ott caught 27 good-sized trout at Thetis Lake. On Sunday at Dugan's Lake, Jim Burbridge and Jack Harris snared seven.

DOG TRIALS AT COWICHAN

Dog trials with events for pointers, setters and all-breeds, will be held at the Riverside Hotel, Cowichan Lake, on Sunday, starting at 9 a.m. Victoria entries may be turned into Tommy Dick's at E 6478.

EXHIBITION SOCCER

Saanich Thistles soccer team will play an exhibition game with a Navy eleven at Hampton Road Park on Sunday commencing at 2:30 p.m. All players are requested to turn out.

VICTOR RECORDS

SPIKE JONES
Musical Depreciation Album
This colorful album is jam-packed with Spike's side-splitting hilariously rhythmic sound effects. It includes such numbers as:
- HAWAIIAN WAR CHANT
- THAT OLD BLACK MAGIC
- I DREAM OF BROWNIE WITH THE LIGHT BLUE JEANS
- LIEBESTRAUM
A must if you want to put on a party that will be long remembered.
Get This Victor Album
PRICE $3.00

Lauritz Melchior
in Selections from the M-G-M Film
'TWO SISTERS FROM BOSTON'
THE HOUSE I LIVE IN — MARIE ANTOINETTE
SERENADE — MY COUNTRY
In this thrilling new album the great Metropolitan tenor is joined by soprano Nadine Connor. Price $4.00
Accompanied by the Philadelphia Orchestra under the direction of Eugene Ormandy, Melchior is also heard in famous arias from Wagner's Die Meistersinger. Victor Record. Price $1.35
- Great Johann Sebastian Bach's towering masterpiece is "GOLDBERG VARIATIONS." This album is decidedly a connoisseur's item. Aria and 30 Variations are played by Wanda Landowska, harpsichordist. Price $9.10
- A VICTOR SHOWPIECE SET. The fiery temperament of the famous pianist, William Kapell, is given irresistible outlet in Liszt's MEFISTO WALTZ with The Dance in the Inn from Lenau's "FAUST." Price $2.95
- Vladimir Horowitz, pianist, as heard in a player album, SONATA No. 7, by Prokofieff. Price $3.70
- Sir Thomas Beecham, Bart. and the London Philharmonic Orchestra superbly render Mozart's THE ABDUCTION FROM THE SERAGLIO Overture (K 384). Victor Record. Price $1.35
ORDER RECORDS and ALBUMS by MAIL
Kent's
641 Yates
"Victoria's Record Headquarters"

MORE SHAVES!
- Get extra good-looking, comfortable shaves with MINORA BLADES
Canada's favourite in quality and low price.
4 for 10¢ — 12 for 25¢
ECONOMY PACK 12 BLADES 25¢

The NEW Improved VEEDOL gives MAXIMUM MOTOR PROTECTION

To provide maximum protection for new cars and lengthen the life of older models, VEEDOL research chemists developed the New, Improved VEEDOL.
New magic makes this 100% Pennsylvania Motor Oil more effective than ever before. VEEDOL checks oxidation and the formation of those corrosive compounds which lead to costly repairs.
Give your motor maximum protection . . . keep it clean . . . keep it running smoothly and efficiently by filling up with the New, Improved VEEDOL Motor Oil today.
37A
TIDE WATER OIL COMPANY OF CANADA LTD.

EDDY IS READY
To Bring You
THE FEATURE RACE
Each Day Direct From the Willows
With
JACK SHORT
"The Voice of the Races"
CJVI
Daily at 4:30 P.M.

RAY JOHNSON
Maestro of the Hammond Organ who plays 'em all on your Sweet Caporal Radio Show
TONIGHT 6:30 CJVI

ACE-TEX

MASTIC TILE
For Lasting Floor Beauty
- CLEAN
- LONG WEARING
- ECONOMICAL
Ideal for Public or Private Rooms
CALL E 4138 FOR FREE ESTIMATE
Victoria Retail LUMBER YARD

BRENTWOOD MILL BAY FERRY
Leaves Brentwood hourly on the hour 8 a.m. to 7 p.m. Leaves Mill Bay hourly on the half hour 8:30 a.m. to 7:30 p.m. daily. Sundays and Holidays extra runs from Brentwood at 8 and 9 p.m. From Mill Bay at 8:30 and 9:30 p.m.

COLONIST CLASSIFIED WANT ADS

Call Empire 4114 for Colonist Want-Ads for Results Open 8 a.m. to 9 p.m.

The Daily Colonist
CLASSIFIED RATES

The per line per day (in per line lly ... Line count is words for 7ing; 10c. line per day ... Minimum charge for any ... Deaths, Funeral Notices, Cards of Thanks, Each additional line 10c cents.

Line count is words for 7ing; 10c. line ... Minimum charge for any ... Deaths, Funeral Notices, Cards of Thanks, Each additional line 10c cents.

Display Classified Rates: Per month ... Per year ...

Display Classified Rates: Per month ... Per year ...

Display Classified Rates: Per month ... Per year ...

31 MONEY TO LOAN

SWINERTON & CO., LTD.

MORTGAGE LOANS

For new construction or sales of good residence property

N.H.A. Loans at 4½%; repay as rent.

Great-West Life loans at lowest current rates.

PRIVATE FUNDS ALSO AVAILABLE

Complete loaning service

Plans, specifications, building inspection, fire insurance, preparation of transfer, deed and mortgage.

Full Details from R. M. Armstrong at SWINERTON & CO. LTD. (Established 1890)

620 BROUGHTON ST. EMPIRE 7181

A NATIONAL HOUSING ACT 4½% LOAN
A FIRST MORTGAGE PRIVATE LOAN
A BUILDERS' PROGRESSIVE LOAN

Ask Us for Complete Details

GILLESPIE, HART & CO., LTD. Established 1891

611 Fort Street Phone G 1181

A HOME OF YOUR OWN THROUGH A R & R LOAN

Loans Readily Arranged by This Old Established Firm. Ample Funds

KER & STEPHENSON, LTD.

1016 Broad Street R 6616

A HOME OF YOUR OWN THROUGH A R & R LOAN

Loans Readily Arranged by This Old Established Firm — Ample Funds

KER & STEPHENSON, LTD.

900 Government Street Phone G 6127

32 WANTED TO BORROW

MORTGAGE WANTED

LOAN OF $4,500 REQUIRED BY CLIENT on a $10,000 residence in choice location. Repayment at $50 monthly, including 6% interest.

KER & STEPHENSON, LTD.

900 Government St. Phone G 4127

33 BUSINESS DIRECTORY

BULLDOZERS

BULLDOZING, LEVELING, CLEARING, road grading, excavating. R 1361

CABINET WORK

KITCHEN CABINET UNIT CUSTOM built, cabinets designed to suit your individual needs. Factory built and installed in your home. Basement recreation rooms, practical home and office modernization. Richardson and Revercomb Ltd. 939 Queens. R 6971

CARS FOR HIRE

FRANK'S U-DRIVE, 818 BROUGHTON ST. Cars and furniture vans for hire, day or week. Phone G 8511

CARTAGE AND DELIVERY

P.D.Q. DELIVERY MESSENGER SERVice. R 1826. Night and day

CATHOLIC SUPPLIES

STATUES, Rosaries, Prayer Books, Gifts. Raufer's, 677 Richards, Vancouver, B.C.

CHIMNEY SWEEPS

A CLEAR VACUUM-EQUIPPED CHIMney service. Have your furnace and gutters cleaned and repaired before Winter. Phone R 3231. Collins Chimney Service

A NEATER AND CLEANER JOB BY Pacific Chimney Service. Chimneys swept, repaired and painted. Operated by veterans. E 3294

BEST CHIMNEY SWEEP — SERVICE within three days. Phone R 6473

CLEAN-RITE CHIMNEY SERVICE — WE do all kinds of chimney sweeping; also furnace, gutter and stove repairs. All work done quickly and guaranteed. We are vacuum equipped. Phone B 2325

FIREPLACES REPAIRED, ALTERATIONS made. Mass your sale. Granite cleaned. Tiles set. G 8190

JAMES BAY CHIMNEY SERVICE — FOR satisfied customers. Phone R 6434

COAL AND WOOD

BACKED SAWDUST

ALL FIR $5.50 UNIT

IMMEDIATE DELIVERY

Buy Now, as Stock Is Limited

PHONE B 5616

A BARGAIN—UP-ISLAND NO. 1 WOOD. Two cords, $16, stove-length, mostly all block, easy to split. Best all-round the house. OLD JOHN WOOD. Phone day E 3748, night, R 3984

A1 WOOD—PLANER-ENDS, BINDLING, 1 cd., $4.75. Seasoned dry firewood, 1 rd., $7.50. No. 1 spruce sawdust, 1½ units, $5.25. LANDFORD FUEL. 924 Market Street. Phone R 5816

ALL-FIR RUSHWOOD STOVE LENGTH. $10 cord. Immediate delivery. O 1372

DRY FIR RUSHWOOD, $17 A CORD, IN 16-inch blocks. R 3831

CALL G 5826

FOR IMMEDIATE DELIVERY OF NO. 1 millwood in stove length. Easy splitting. No rubbish.

1 Cord	$6.00
2 Cords	$9.50

2-Cord Lots Only

IDEAL FUEL CO.

FIR RUSHWOOD FOR STOVE OR FURnace: $10 a cord to $18 a cord. R. Colbert. Phone R 1506

HERE IS YOUR OPPORTUNITY TO purchase cedar wood. It makes an ideal fuel for Summer. Clean and easy splitting.

1 Cord	$4.00
2 Cords	$8.00

IMMEDIATE DELIVERY

PHONE G 6834

NO. 1 FIR RUSHWOOD (DRY OR green)—16-in. lengths, $6 to $12.50 per cord; 4-ft. lengths in 1 and 2-cd. lots. Fireplace and furnace knots, 100 cds. 16-in. No. 1 dry fir available for immediate delivery. Phone E 7716 or Keating 56G. Brentwood Fuel

NO. 1 16-IN. CORDWOOD, $10 PER cord. Immediate Delivery. J. E. PAINTER. 617 Cormorant Street. Phone G 3541

NO. 1 FIR CORDWOOD, $8 AND $16. Furnace wood, $9. Hardwood, $10. REX FUEL. PHONE G 3336

NO. 1 FIR SAWDUST, $4.50 PER UNIT bulk. C. O. Shaw. G 4710

SEMI-DRY CEDAR, $4 CORD. IMMEDIate delivery. R 3163

YOUR FUEL PROBLEMS WILL BE OVER — Install a modern-type oil burner in your present stove. See it demonstrated at our store. We are now installing them. All orders filled in turn, or install it yourself and use it immediately. Full directions with each burner. Macdonald's furniture department, 704 View Street (downstairs).

ALBERTA SOOTLESS COAL

NO. 1 FIR CORDWOOD (In Stove Lengths)

IMMEDIATE DELIVERY

HILLIS FUEL

1330 Broad Street Phone R 0016

UP-ISLAND SAWDUST, SACKED OR bulk. J. E. PAINTER & SONS. 617 Cormorant Street G 3541

WOOD SAWING—16 IN. LENGTHS, ETC. Phone B 6044

A BARGAIN

UP-ISLAND NO. 1 MILLWOOD

Stock up for the Winter with slabs with thick bark and plenty of inside blocks. Clean and easy splitting.

Immediate Delivery

Phone G 1320

1 Cord	$5.00
2 Cords	$10.00

2-Cord Orders Preferred

HONEYMOON BAY FUEL

804 Johnson Street

33 BUSINESS DIRECTORY

No. 1 FIR RUSHWOOD (Dry or Green)

16-inch lengths — $6 to $12.50 per cd. 4-Ft. lengths in 1 and 2-cd. lots

Fireplace and Furnace Knots

Immediate Delivery

Phone R 7716 or Keating 56G

BRENTWOOD FUEL

COAL—NANAIMO, COMOX and ALBERTA. J. E. PAINTER & SONS. 617 Cormorant St. G 3541

DRAUGHTING

PLANS DRAWN FOR YOUR PROPOSED home. Phone E 3843 for appointment to discuss your building requirements in your own residence. Neil B. Butler, designer

ELECTRICAL REPAIRS

ALL Household Appliance Repairs. Olives Electric. 833 Johnson. E 1821

FLOOR SANDING

FLOOR SANDER FOR RENT, BY DAY or week. Fairfield Hardware. R 6035

FLOOR RE-NU CO.—FLOORS SANDED and finished. Estimates free. R 6685

FLOOR SURFACING

FLOORS SANDED AND FINISHED, OLD or new. All types of floors laid. G 5807

V.I. HARDWOOD FLOOR CO., 707 Johnson. Free estimates. G 7314

MEDINA FLOOR POLISHERS SPECIALISTS IN Floor Waxing and Polishing

Any Floor. Any Time. Free Estimates. Phone G 7567

FUMIGATING

ALL INSECTS AND RODENTS IN YOUR home exterminated. Roaches, ants, fleas, moths, bed bugs, rats, mice, wasps. Vacating of premises unnecessary. Work done by experienced operators. Fider Co. Ltd., 648 Johnson. R 7911

GENERAL HAULING

FOR HIRE — FLAT-DECK TRUCK AND driver. Rates reasonable. E 1735

GENERAL HAULING — 1½-TON FLAT-deck. R. Watson, 946 Balmoral Road. G 7818

PANDORA TRANSFER — PROMPT AND reliable service. General hauling. Dirt and cinders for sale. Pillage. R 1033

ELECTRICIANS

COMMERCIAL AND DOMESTIC WIRING, electric motor winding, rebuilding refrigeration sales and service, small appliance repairs, washing machine sales and service, air-conditioning sales and service, oil burners sales and service, radio sales and service. Official Philco refrigeration, air-conditioning and radio repair depot. Our employees are all experts in their profession.

R 6661 RADIO APPLIANCE CO. G 6572

LANGSTON ELECTRIC — Prompt Service on domestic and commercial. E 4851

G.E.

COMMERCIAL REFRIGERATORS AND REPAIRS

ASHCROFT ELECTRICAL MACHINERY CO. LTD.

2300 Douglas Street. Phone R 6196

GUARANTEED ELECTRICAL SERVICE

We offer prompt, efficient service on any job from a broken fuse to a power plant. Bring your electrical problems to the experts for free estimates.

DEKELVER ELECTRIC SHOP

Phone B 2436

HOME SERVICE

MODERN HOME SERVICE

Windows, Floors, Gutters, Carpets, Paint Washing and Repairs, Etc. — G 8553

INSULATION

BE WISE — INSULATE NOW

Save Up to One-Third on Your Fuel Bill. Highest Grades of Insulation Materials Used. Expert Applicators

FREE ESTIMATES — EASY TERMS

J. L. RUXTON

B.C. ROOFERS & AGENCIES, Insulation Division

718 View Street. Phone B 6823 or B 6721

BE WISE — INSULATE NOW

Save Up to One-Third on Your Fuel Bill. Highest Grades of Insulation Materials. Expert Applicators

FREE ESTIMATES—EASY TERMS

J. L. RUXTON

B.C. ROOFERS & AGENCIES

718 View Street. Phone B 6823 or B 6721

HEAT-SEAL INSULATION & ROOFING, LTD. Western Canada's Oldest and Largest. E 5331. 1218 Broad. Res. G 7307

LANDSCAPING

LANDSCAPING

"You are nearer God's heart in a garden." Let HOWARD Build the Garden — E 7966

LAWN MOWERS

A1 LAWN MOWER SHARPENING—A. R. Johnston, general sharpener. Mowers, shears, scissors; key fitting. 2440 Pandora Avenue. Phone R 7161. We call for and deliver mowers.

ELVES BROS. LAWN MOWER SHOP—Mowers collected, sharpened and delivered. An easy running job assured. 723 Pandora, Opp. B.C. Electric Depot. E 8134

LAWN MOWERS SHARPENED, ETC. Soldering done. Ex-servicemen. We call and deliver. Phone G 1394 after 6 p.m.

LOCKSMITHS

YALE LOCKS CUT OR PRICE'S LOCKsmith and Lawn Mower Shop, 1076 Government. G 8231

METAL WORK

ISLAND ART METALS. Ornamental Iron Work and Welding. Copper, Brass and Aluminum Repairs. 658 Mearee St. Phone R 3239

MOWING AND PLOUGHING

HAY Cutting, Ploughing, Discing, gardens or acreage, levelling, backfilling. B 6161

PLUMBING

A PLUMBER REPAIR SHOP ON WHEELS in your door saves you money. Reliable Plumbing Shop. G 1841

ASHLEY PLUMBING & HEATING—DOmestic repairs, installations. G 4999

ESTIMATES — GENERAL PLUMBING, hot-water heating. All work guaranteed. Phone Colquitz 307X

PITT & HOLT PLUMBING & HEATING. FURNACES INSTALLED AND REPAIRED. 601 Esquimalt Road. Phone E 8413

SAANICH PLUMBING AND HEATING — New houses, alterations, oil burners and blocked drains. Phone R 8161. Rid Millen and Blend

ALFRED ANDERSON, Registered Plumber. Plumbing—Hot Water Heating—Repairs. Installations. Free Estimate. Colquitz 211

ROOFING

ACADIA ROOFING CONTRACTORS

ACE-TEX OR DUROID ROOFING FOR new homes or reroofing. Phone R 3776. Day or Night

GENUINE DUROID ROOFS for reroofing or for your new home. Fully experienced roofers approved by Sidney Roofing & Paper Co. Ltd.—Your guarantee of workmanship and materials. Estimates gladly given. HOME BUILDING PRODUCTS LTD. Approved Applicators. 2066 Gov't St. G 4421

A BETTER ROOFING SERVICE

DUROID AND ACE-TEX ROOFS LAID complete. Hexagon or square butt. New roofs or over your present shingles. Special lead collar flashing on chimneys. Approved applicators, experienced workmen. Gyproc wool third insulation installed, saves up to 30% in fuel costs. All work guaranteed. Terms if desired. Free estimates, no obligation.

STEWART & HUDSON

408 Gorge Road R 2171

ROOFING

30 YEARS' ROOFING EXPERIENCE at your service

Advice and Estimates Free

J. H. (JOCK) FINDLAY

B.C. ROOFERS AND AGENCIES

Showroom of Tomorrow at 818 View

Materials Available—No Waiting

B 6823 G 7988 Night G 6894

SLIP COVERS

SLIP COVERS, Curtains, Bedspreads, Etc. 22 years' experience. Phone G 1469

33 BUSINESS DIRECTORY

SAWS

SAWS SHARPENED

Old hand saws re-toothed. Electric bandsaw dressing. Bandsaws made-up to any length. All kinds of saw filing. Local Agents for I.B.L. motor chain saws.

IRA BECKER

848 Cormorant St. Phone G 8742. Nights G 6838

TAILORING

G. GROVE, LADIES AND GENTS' tailor. Room 36 Arcade Bldg. Alterations, repairing neatly done.

VACUUM REPAIRS

ALL ELECTRIC VACUUM CLEANERS repaired. Parts all makes. Brushes redrilled, wheels, switches, bags, belts, motor reconditioned. Call G 3113. 807 Fort

ONLY AUTHORIZED PREMIER VACUUM cleaner service in Victoria. Est. 30 yrs. All makes repaired. J. W. Higham. G 1936

WATCH REPAIRS

WATCHES and Clocks Repaired. Room 123 Pemberton Bldg. Gordon 4922

WINDOW CLEANING

KELLY WINDOW CLEANING, EAVE troughs cleaned and repaired. Floors polished. For service phone G 2840

VETERANS WINDOW CLEANERS — Floors waxed and polished. Gutters cleaned. Janitor work. Harris Bldg. R 6869

VICTORY WINDOW CLEANERS — Woodwork washed, floors waxed, gutters cleaned, day or night. Phone G 6301

34 PROFESSIONAL DIRECTORY

CHARTERED ACCOUNTANTS

JAMES PRICE & CO., Chartered Accountants. 910 to Central Bldg. 620 View. E 7622

CHIROPRACTORS

JOHN M. STURDY, D.C. Registered and Licensed. Complete X-RAY Laboratory. 612 View St. Phone R 6036

SWEDISH MASSAGE

O. R. LOWENBORG, 50-51 WINCH BLDG. (Stencare Fort Street entrance)—Pine steam baths, light baths, massage. R 2311

ELECTROLYSIS

SUPERFLUOUS HAIR AND MOLES Removed permanently by electricity. Success guaranteed. Dorothy Newman, Specialist, London, England. Practice established in Victoria 20 years. 203 Scollard Building. Telephone G 7646

REMOVAL superfluous hair, warts, moles. Stella Becker. 1107 McClure. G 1661

OSTEOPATHIC PHYSICIANS

DR. VERNON S. TAYLOR, REGISTERED and licensed. 301-2-3 Jones Block, 723 Fort Street. Phone Empire 7823

PATENT ATTORNEYS

MARKS & CLARK, Patent Attorneys, 504 Bank of Toronto Building, Victoria

PHYSIOTHERAPY

ESTELLA M. KELLEY—NEW ENLARGED office, 301 Union, 612 View. Colonic irrigations. Hand massage. R 8161

37 MISCELLANEOUS

CHECK UP OR YOUR OFFICE SUPPLIES

Letterheads, Envelopes, Billheads, Statements, Ruled Sheets, Etc. Don't Leave It Till the Last Minute

THE COLONIST, PRINTING DEPARTMENT

1211 Broad Street Victoria, B.C.

40 FOR SALE—MISCELLANEOUS

40A BUILDING MATERIAL

ARMOURCOAT WATERPROOF PAINT—Withstands anything. 11 shades. B.C. Roofers & Agencies. 718 View. B 6823

CEMENT MIXER FOR RENT, WITH rubber-tired wheelbarrow. 139 Cresse Avenue. Phone R 3309

IRONING BOARD CABINETS

BUILT-IN CABINETS THAT FIT RIGHT into the wall, made to fit between standard studding. Large utility board and extra sleeve board included with strong hardware. Complete with plywood door, all for ... $7.50

MONO-DOORS

The modern plywood slab faced door the really smart door for any home, easy to paint or varnish, no moulding to catch dust, and very attractive appearance. Weatherproof panels can be used outside.

20 x 80	$8.75
24 x 80	$5.65
26 x 80	$8.90
30 x 80	$9.10
32 x 80	$9.30

STEWART & HUDSON

Retail Lumber and Builders' Supplies

VICTORIA, DUNCAN, NANAIMO

Address all inquiries to 408 Gorge Road, Victoria. R 2171

MILL AND ROOFING SHINGLES AND BUILDING PAPER

Red, Mineralized Surface, Stucco Base

1, 2 and 3-Ply Shingles

CAPITAL IRON & METALS LTD.

1824 Store Street G 2434

WE HAVE IN OUR YARD A SUPPLY of rough common dimension planks and timber. Orders for sawdust and all building supplies taken. Mount Matheson Logging Co., 3038 Carrol St. Phone R 3803

40B CLOTHING, FURS, SHOES, ETC.

A SMART PAIR OF SILVER FOXES. Excellent condition. R 4316

BEAUTIFUL WHITE FUR EVENING coat. Phone B 6071

GIRL'S WINTER COAT, 14-16, LIKE new, $12. R 7468, after 6:00 p.m.

LADY'S GREY FLANNEL SUIT, RUSSET shade. Ogle dress. Harris tweed coat, size 34. B 1496

SILVER FOX FUR, PRACTICALLY NEW. 1314 Government. R 0380

40C FURNITURE

ANTIQUE BURL WALNUT DOUBLE bed with new box spring mattress and felt overlay. lovely matching lady's dressing table. Box 6122 Colonist.

A LARGE WOOD WARDROBE AND drawers, 7 ft. x 5 ft. $18. Gilbert, 2174 Barrett Rd.

BLUE TWO-TONED 6½ X 8 BROADloom, 6 x 12 British India with beige background, 8 x 12 gold and blue Belgian carpet, and upholstery cleaning and repairs. THREE-DAY SERVICE

CARPETORIUM

1028 Cook St. B 2861

CONTENTS OF HOME—CHESTERFIELD suite, two walnut bedroom suites, one twin, walnut dining-room suite, two floor lamps, Jacobean carved oak coffee and end tables to match, rugs, pictures; other household furniture. All perfect condition. Sorry, no phone. 100 Gorge Road West.

CHESTERFIELDS MODERNIZED AND recovered. Free estimates. Excel's Chesterfield House. 938 Johnson. G 1048

DINING-ROOM SUITE, 9 PIECES, SOLID oak, good condition, $220. Phone R 7490

FLOOR COVERINGS

Rumbah Rugs—Size 6x9, in a wide variety of patterns and colors. Each $18.50

Fibre Rugs in various makes including Restharrow, Wattair, Broadwal, Sisalion and Sisalwalte—

9' x 12'	$30 to $38.00
9' x 15'	$72 to $27.00
6' x 9'	$17.50 to $30
Runners, 27" x 90"	$4.00

McLENNAN, McFEELY & PRIOR

1400 Government St. Phone G 1111

Private Exchange Connecting All Departments

40 FOR SALE—MISCELLANEOUS

FOR SALE BY OWNER, 4 CHAIRS AND dining table, solid oak, for cash. Phone B 6764

FOR SALE — PRACTICALLY NEW 7-piece bedroom suite, spring and felt mattress, $90. R 4274

FURNITURE BOUGHT AND SOLD. SEE us before sacrificing. Poole's Furniture, 1317 Broad. E 6663

FRENCH VELOUR DRAPES, SILK lined, 7' long. R 1818

HARDWOOD DINETTE SETS of Five Pieces

$37.00

Extra Large Jackknife Leaf Table

These Sets May Be Had Unpainted or Can Be Finished in Your Own Color Scheme for a Moderate Price

ARROW FURNITURE CO. LTD.

1314 Government Street. Phone B 6034

IT'S A WELL-KNOWN FACT LEADbetter pays the highest prices for good used furniture. Leadbetter, 708 Johnson. Phone G 6434. Free estimates.

KITCHEN CABINETS, Store Fixtures built to your specifications. Variety Wood Products, 850 Montreal. G 1833

OLD COUNTRY FRENCH POLISHER—Furniture repaired and repolished. Oil paintings cleaned and varnished. Picture frames repaired and regilded. R 8316

HURRY FOR THESE!

1 ONLY

Magic chesterfield suites, 3-piece, exceptionally smart for living room or den. Upholstered in turquoise and natural or wine and natural homespun with deep luxurious spring-filled loose cushions.

$205 Set

1 ONLY

Kroehler chesterfield suite, 3 pieces, tub style. Covered in white cotton, all ready for your own loose slipcovers.

$227.50 Set

McLENNAN, McFEELY & PRIOR

1400 Government St. Phone G 1111

Private Exchange Connecting All Departments

NOW!

NEW SHIPMENT OF COUCHES, chesterfields, dinette suites, tri-lite lamps, table lamps, record players, battery radios, chenille spreads. Just arrived.

We invite you to come in and inspect this new merchandise.

MACDONALD'S LIMITED

1131 Douglas Street and 704 View Street

"Where All Victoria Shops"

TEA WAGON AND COFFEE TABLE, walnut, in excellent condition. E 2026

OIL HEATERS

JUST ARRIVED

Small Shipment of Circulating Oil Heaters with an output of 50,000 B.T.U.'s. Will heat the moderate-sized home. Attractively finished in mottled brown enamel.

VOGUE FURNITURE HOUSE

"Where Customers Send Their Friends"

Phone G 3111 860 Yates Street

OFFER BEAUTIFUL RAISIN - BROWN Wilton broadloom, size 12 by 17, in exchange for narrower-width carpet, preferably beige tone. Phone Albion 40Y

PRIVATE SALE — PERSIAN RUGS, china, glass, Welsh dresser, etc. G 8063

STOP — — LOOK

2nd FLOOR WINDOWS

FLETCHER BROS.

1130 Douglas

SIMMONS CREAM DOUBLE PANEL bed, cable spring with new $18 mattress, $18.50. Two Simmons double beds, complete, $10.50 and $9.50. E 5644

SAVE MONEY! HAVE THAT MATTRESS rebuilt and recovered, from $4 to up. The Capital Mattress Shop. G 5688

TWO CHESTERFIELD SUITES, NEW condition, one oak spinet writing desk, twin single beds, dresser, chest drawers. 1300 Clovelly Terrace.

WASHING MACHINE, STOVE, BEDroom suite, chesterfield suite and other household furnishings. Phone R 3341. 1729 Christmas Avenue

WALNUT DINETTE SUITE CONSISTing of table with jackknife leaf, four chairs, leather seats and buffet, $132.50. Holland Bros. 836 Fort. E 0913

WILSON'S ECONOMY FURNITURE STORE

Folding Fire Screens ... $7.50 and $10.50

Baby Cribs, complete with mattresses ... $7.50 and $10.75

Childs Strollers ... $13.50

846 CORMORANT PHONE G 5818

PICTURES FOR THE HOME

Floral pictures with decorative gold or ivory frames. Assorted flower subjects. Also a few scenic pictures. Size 16 x 18 inches.

Each $3.85

Flower pictures, 14 x 18 inches. Assorted floral subjects with pastel backgrounds.

Each $5.25

"Old Man" and "Old Lady" pictures in lovely gilt frames.

Each $13.50

Child studies, beautifully colored with gilt frames. Size 11 x 15 inches.

Each $6.50

Charlotte, a child study. Size 13 x 14 inches, with gilt frame.

$7.95

"Good Companions," large-size picture, with gilt frame.

$15.95

"Chums," gilt frame. Size 12 x 14 inches.

$15.95

McLENNAN, McFEELY & PRIOR

1400 Government St. Phone G 1111

Private Exchange Connecting All Departments

THINGS OF PRACTICAL BEAUTY AT THE STANDARD

They're very smart, very modern, these dinette suites with "Jackknife" extension and four chairs with leatherette seats ... $89.75

Kitchen stools, in wood and steel ... $3.75 to $10.50

Night tables, walnut finish, drawer and cupboard ... $9.75

There's always something new and interesting at

THE STANDARD FURNITURE CO.

Right Through—Yates to View

Shipments this week include:

27 in. stair carpet (green)	4.25
Fire screens	6.45 to 16.25
Companion sets	11.90 to 19.96
Firedogs	8.95 to 21.65
Ice refrigerators (all steel, large size)	10.50 and 139.50
Wardrobes (unfinished)	22.00 and 24.00
Office desks	59.50
Dinette suite (walnut finish)	117.50
Chesterfield suite	189.50
Bedroom suite (bleached mahogany)	179.50
Boudoir chairs	16.75 to 36.50
Cedar chests	19.50 to 82.50

HOME FURNITURE CO.

849 Fort St. (Above Blanshard St.)

B 3931

1 DRESSING TABLE, NIGHT TABLE, one bed with spring-filled mattress, all in good condition. Phone B 3006.

40 FOR SALE—MISCELLANEOUS

OCCASIONAL FURNITURE

End Tables, from	$5.95
Coffee Tables, from	$9.50
Lamp Tables, from	$10.50
Hassocks, from	$2.95
Magazine Racks, from	$9.50
Occasional Chairs, from	$24.50
Cogswell Chairs	$48.50
Smoker Stands	$5.84

CHAMPION'S LTD.

737 Fort Street Phone R 3433

40E MUSICAL INSTRUMENTS

ACCORDION AND CASE, SETTIMIO SOprani, 120 bass, good condition. G 3016

CAVE PIANO STORE WILL PURCHASE your used piano for cash. 745 View Street. Phone G 2512

FOR SALE—HENRY HERBERT BUNGAlow piano. Made by Mason & Risch. Solid mahogany. Lovely tone. Like new. $295. Phone G 3062 after 6 p.m.

FOR SALE—SMALL APARTMENT PIANO, excellent condition, $175. Box 6054, Colonist

GUITARS—VARIETY OF MAKES AND prices. New and used. G. S. George Music Store, 718 Pandora. R 6421

MASON & RISCH COTTAGE PIANO AND stool, walnut finish, good condition, $350; also three-quarter-size violin, bow, stand and case, $30 cash. No dealers. G 3664

NEW 120-BASS HOHNER PIANO ACcordion, 8 shifts, 4 and 5 sets of reeds, $470

FLETCHER BROS.

1130 Douglas

WE CARRY A COMPLETE STOCK OF school music, keyboard, charts, singing periods, etc.

FLETCHER BROS.

1130 Douglas

YOUNG BUSINESS WOMAN, L.R.S.M., commencing shortly evening classes, pianoforte, theory, harmony. Box 6002 Colonist.

40G RADIOS AND REPAIRS

A COMPLETE RADIO AND ELECTRICAL APPLIANCE REPAIR SERVICE

Reasonable Prices · Quick Service

McLENNAN, McFEELY & PRIOR

1400 Government Phone G 1111

Private exchange connecting all departments

A BATTERY PORTABLE RADIO, $30; also a few reconditioned consoles and mantel radios, $14.50 to $30; portable phonograph, $20. Comet Radio Service, 783 Esquimalt Road. R 2332, day or night.

ALL RADIOS REPAIRED, EFFICIENT and prompt. Guaranteed. Call G 8118

ANY RADIO REPAIRED AT BROWN'S in 48 hours. 1029 Tolmie Ave. R 4480

EXPERT RADIO REPAIRS. MEMBER R.R.I. Aaronson's, 1338 Gov't. G 4722

FOR COMPLETE SATISFACTION AND guaranteed workmanship send your repairs to David Spencer Ltd., specialists in radio services and members of A.R.T. of British Columbia.

Phone R 6141 611 View Street

FOR RADIO TUBES CALL B.C. SOUND & Radio Service. Phone R 4731

FOR SALE—ROGERS RADIO. PHONE G 6893

JUNCTION RADIO SERVICE—REPAIRS by expert technician. Quick service. B 1823

KENDAL Radio Lab. Alton Miller, prop. Phone G 6711. 103 Yates. For radio and electrical appliance service. Del service

KENT'S LTD.—EXPERT RADIO SERVice by skilled technicians and the most modern testing equipment. Phone R 7104. 641 Yates Street

VACATIONISTS

WHEN LEAVING FOR YOUR VACATION have your radio put a general checkup by competent experienced technicians so your radio will be in A1 shape when you return. All workmanship guaranteed at standard prices.

FLETCHER BROS.

1130 Douglas Phone G 7148

JAMES BAY RADIO

Res. R 3638. 103 Niagara St. Bus. B 1957

RADIO REPAIRS. RADIO PARTS. USED TRANSMITTER PARTS

40D GARDENS

AZALEAMUM CHRYSANTHEMUMS, good plants in colors of pink, red, yellow, bronze, 25c per plant. W. J. Fisher, Cordova Bay Rd., first house on left off East Saanich Rd.

BROMPTON STOCKS, EXTRA STRONG, deep rose plants. E 7870

N.V. L. STASSEN JUNIOR BULBGROWers, Hillegom, Holland, accept orders for individual shipment direct from Holland to you on orders received before September 30. For price lists write P.O. Box 820 Vancouver, B.C.

SAVE BACK-BREAKING WEED PULLing. Spray on DE-WEED (concentrated 2-4-D) the permanent weed killer that does not harm grass or grain. At your agricultural supply dealer.

40J SPORTING GOODS

THREE PARTIAL SETS OF MATCHED golf clubs and irons. Practically new "Hull and ..." The Sport Shop, 614 Government Street (next to Empress Garage).

40K BICYCLES AND MOTORCYCLES

AUTOCYCLE SPECIALIST — COMPLETE repair service. W. J. Owens, 1002 View Street. G 4072

APPLES FOR SALE, $1.50 PER BOX. Bring your own container. 4060 Dudley, corner Kenneth

AUTOCYCLE, 1946 FRANCIS BARNETT, excellent working condition, $180. Phone R 7120 after 6 p.m.

BOB PEDEN, LTD.

For

Sporting Goods

Split-Cane Fishing Rods and Tackle

Tennis Racquets and Repairs

Bicycles and Wheeled Goods

DAILY REPAIR SERVICE ON ALL BICYCLES

All Work Done by Experienced Mechanics

846 Johnson Street Phone R 3816

BICYCLES, ALL SIZES. REPAIRS. Work guaranteed. AARONSON'S. 1630 Government Street

EVERYTHING IN BICYCLE REPAIRS. Bernard Ltd. 1610 Douglas. D 4911

FOR SALE OR TRADE—CHOICE OF 1942 Harley-Davidson or 1937 Indian. Phone Sidney 111. East Road Service, Sidney

FOR SALE—41 JAMES AUTOCYCLE IN good condition. With windshield, $174. 1549 Clawthorpe Street

FOR SALE—GENT'S BICYCLE, PREWAR. Call at Suite 5, 638 Michigan Street, after 1 p.m.

INDIAN MOTORCYCLES — FULL STOCK of parts and accessories on hand. One or two used machines for sale. R. Shanks & Sons, 931 Fort Street

HARRIS' BICYCLE STORE

We Serve Greater Victoria

BICYCLE SALES, REPAIRS, RENTALS

ACCESSORIES, PAINTING

734 Fort Street Phone G 7834

WE BUY FOR CASH

Bicycles — Wheeled Goods, Rifles and Shotguns

ROBINSON'S

1330 Broad Street

Phone E 6313

40 FOR SALE—MISCELLANEOUS

1940 TRIUMPH, 350 CC., IN PERFECT condition. Phone G 3476

1930 ARIEL MOTORCYCLE, 500 CC., good condition, new tires. Phone F. Chandler after 5:30 p.m. Colquitz 78X

40L STOVES AND RANGES

ASK FOR STOVES AND HEATERS

Nice Selection to Choose From. Moderately Priced. Stoves Bought and Sold

501 JOHNSON STREET G 6169

ALL KINDS OF STOVES AND HEATers—Wood, oil and coal burners. Clark's Second-Hand Store, 871 Johnson

EAGLE OIL BURNER SALES, 749 Broughton. Oil burners installed and serviced. Oil racks made for all burners. Constant level valves installed. For information phone R 6423

FOR SALE—FULLY AUTOMATIC COAL stoker with thermostat, perfect condition. Price $135. Phone Gregory, R 6663, after 6 p.m.

FOR SALE — TWO-HOLE PARLOR heater. R 6790

MODERN, ALL-ENAMEL GURNEY OAK stove, three burners, oven, etc., $70. 728 Island Road

MODERN McCLARY LARGE-SIZE OAKpage burner with coils. McClary airtight heater. No. 5. 70 Dallas Road

ONE SAWDUST BURNER FOR FURNACE, excellent condition. R 1050

RANGE CASTINGS FOR MOST RANGES. B.C. Hardware, 724 Fort Street

SIX-HOLE "CANADA PRIDE" RANGE with "Miracle" sawdust burner, in good condition, cheap. G 3510

STEEL-TOP STOVE, SIX-HOLE, GOOD oven, new hot waterfront, excellent condition. Phone R 3510

TWO-OVEN RESTAURANT RANGE — Perfect shape. Can be seen at Palmer's Stove Store, 812 Pandora. Phone G 8534

WANTED — 500 RANGES. HIGHEST prices paid. Gadem's Stove Store, 723 Johnson Street. R 1491

WILL PAY GOOD ALL CASH PRICE for white enamel 6-hole McClary wood and coal range. Telephone R 4314

SOUTHALL STOVE CO.

Sawdust Burners, Coal Ranges, Oil Burners. Stove and Furnace Repairs—Rollers

1301 GOVERNMENT STREET

40M MACHINERY

FOR SALE—45-H.P. HEAVY DUTY GAS engine, in first-class shape, excellent power for small mill. Box 5577 Colonist.

FOR SALE—LARGE BULLDOZER CAble blade and winch, excellent condition. Phone R 1847

ONE 16-IN. FORD-FERGUSON PLOUGH for sale. Phone G 8038

SPECIAL MACHINERY AND EQUIPMENT manufacturers

MARINE IRON WORKS LTD.

515 Pembroke Street

TWO BLACKSMITH'S FORGES. APPLY 2304 Douglas Street

10 X 17 DONKEY POWERED WITH Chrysler T 120 motor, spil rigging, $3,500, or trade for house, car or truck. P. R. Sangha, 2857 Shelbourne St.

40O FARM IMPLEMENTS

14-IN. CANO FORD FERGUSON plough, almost new. Phone Belmont 16R

40X MISCELLANEOUS

GO-CART

A BABY'S BLUE FOLDING GO-CART, it's quite presentable, with hood and storm cover, price $4.75. A good high chair with metal tray, finished in walnut, $4.75, and a baby's first size wooden crib with new mattress, $4.75—This sounds like baby's $4.75 day, but that's the way the cops read folks and they are all good buys. A sleepy hollow upholstered chair, $7.00. A very comfortable and nicely upholstered oak Morris chair, $4.00. Oak arm rocker with spring seat covered with red leather, $5.50. A brass bridge lamp in good condition, $7.75. Buffet from a breakfast set in natural finish, $3.00. We still have the eight-piece walnut dining suite, it's a good buy at $79.00.

GRAY'S USED FURNITURE STORE

1121 Langley St. R 6014

A FINE SELECTION TRAVELLING TRUNKS

Good — New Condition

BARDAINE

619 MEARES STREET

AUTHORIZED SALES AND SERVICE FOR

MAYTAG, CONNOR AND GILSON Washing Machines

All Makes Repaired

MODERN APPLIANCES

101 Yates Street Phone R 2018

A B.C. BEATTY, CONNOR, EASY, Maytag. Wringer repairs a specialty. Wringer rolls in stock. Taylor & Co. 828 Fort

ALL ELECTRIC APPLIANCES REPAIRED. Efficient and prompt guaranteed service. Vacuum cleaners, all makes, oil and electric. Repairing. G 8118

ALEXANDER APPLES AND PEARS, 3c lb. Bring own containers. Jones, New Market Or., off Astoria

APPLES, PEARS AND ITALIAN PRUNES, pick your own. C. C. Wilson, Upover, Tyndall Ave., Gordon Head. Albion 78X

A CRIB AND PLAY PEN FOR SALE IN good condition. Esquimalt district. R 1604

ALL MAKES VACUUM CLEANERS REpaired, parts, brushes, etc. Taylor & Co. 828 Fort

ALL MAKES SEWING MACHINES Repaired, parts, needles, oil. Taylor & Co. 828 Fort

ATTENTION — SINGER, WHITE, RAYmond (used) sewing machines. Taylor's, 828 Fort Street

ATTENTION — WRINGER ROLLS FOR most makes electric washers. Taylor & Co. 828 Fort

AMMUNITION, 30-30, 25-35, 30 MAUSER automatic, 38 Colt, R.I. 38 S & W Special, 401 Winchester. 1630 Johnson St.

APPLES (WEALTHY), 4c LB. BLACKberries, 15c lb. Pears, corn. Delivered. Phone R 6037

ALEXANDER FOR THE BEST SOIL, cinders. Phone E 6774

A1 SOIL, REAL GOOD MANURE, CINders, road gravel. G 7400

APPLES, PEARS AND TOMATOES FOR sale. 80 Sims Avenue after 6 p.m.

APPLES AND PEARS FOR SALE. BRING own container. 1388 Pembroke Street

BARTLETT PEARS, 4c A LB. CORNER Wilkinson and Glyn Rd. Bring containers.

BARTLETT PEARS, $1.50 PER BOX. Plums, 4c per lb. Bring own container. A. Reeson, Glenford and Agnes

BARTLETT PEARS, PICK THEM YOURself at 3c per lb. or picked at 4c lb. Bonnie Bray Farm, bottom Tanner Road

BARTLETT PEARS. ROGERS ROGERS avenue, off Quadra

BARREL STANDS FOR OIL BURNER storage tanks. Steel fire scrapes. B 4425

CHINA SPECIALS

Odd China Pieces, large assortment, reduced to ½ Price to clear

China Flower Branches—In many lovely designs and colors. Each $3.13

Plates — Royal Cameron pattern. Each 98c

MACDONALD'S LIMITED

Corner Douglas and View Streets

CINDERS, SOIL, MANURE—IMMEDIATE delivery. P.O.Q. Express. R 1696

CAFE EQUIPMENT, INCLUDING BOOTHS, counter, stools, etc. 863 Yates Street.

CIDER PRESS, LARGE AND COMPLETE. B 1018

EXCAVATION, BACK-FILLING AND levelling, lots or acreage ploughed, disced, etc. Call the Commercial Tractor Service, 2334 Howard. G 7801

ELECTRIC HEATERS, CAST IRON range, two trunks, table and bridge lamps. Zarry, 1618 Government. G 0781

EXCELLENT BLACK SOIL — PHONE E 0441

FOR CHRISTMAS CARDS, PERSONAL, scriptural and boxed, phone G 0451 for Appointment.

40 FOR SALE—MISCELLANEOUS

FOR GOOD USED FURNITURE, STOVES, heaters and radios see the

RELIABLE FURNITURE

501 Johnson St. R 6716

"Out of the high rent district to save you money."

FOR SALE—APPLES, GRAVENSTEIN, 2c lb., $1.75 box. Bartlett pears, 3c lb. Bring containers. Tadner Bros., Tanner Road, Keating

FOR VENETIAN BLINDS AND SUPPLIES. Pacific Venetian Blind Co., 1113 Fort

FOR SALE — ITHICA SHOTGUN, 12-gauge, good condition. 1614 Bay St.

GARDEN UMBRELLAS FOR LAWN OR garden, 7 feet wide. F. Jenne & Bro. Ltd., 620 Johnson. G 4633

GOOD COOKING PEARS, 3c LB. BRING containers. 1150 Palmer Road

JUICE FRUIT AND VEGETABLE JUICE EXTRACTOR

Will make your own supply of natural vitamins and minerals in a matter of minutes. An ideal way to use your surplus fruits and vegetables.

McLENNAN, McFEELY & PRIOR

1400 Government Phone G 1111

LARGE CIRCULATING HEATER FOR sale, also dining-room table. Phone E 4661

MONAMEL — THE MODERN INTERIOR finish. For floors and woodwork, walls and ceilings, in bathrooms and kitchens or wherever extreme durability is desired. It is heatproof, acidproof, alkali-proof and waterproof. General Paint Store, 1400 Douglas Street. B 0016

— IT'S HERE AT LAST!! —

MIRACLE WALLTONE — ONE COAT — Washable. The Miracle Wall Finish manufactured by Marshall Wells. $2.95 does a whole room. Frank Clarkson Retail Paint Store, 922 Pandora Avenue

MODERN HOMESPUN STUDIO COUCH, Rollywood bed with Ossoloed mattress, maplewood 5-piece dinette set, trilite lamp. Sleepy Hollow chair, 2 chests drawers. Miscellaneous tables and chairs, line and Remington standard typewriter. No. 3. 70 Dallas Road

MAPLE LEAF TRUCKING—TOP SOIL, fill removed, delivered, cinders, general hauling. Veteran. 2833 Scott St. R 5609

MOSS DROWN ROCKERY STONE. Phone R 6441

NOW IS THE TIME

TO HAVE THAT NOISY WASHER REPAIRED OR REBUILT BY OUR BEATTY EXPERTS

WE CALL AND DELIVER

McLENNAN, McFEELY & PRIOR

1400 Government St. Phone G 1111

PARAGON PLASTIC PRODUCTS, LTD.

"Manufacturers"

Anything in Plastics

Coffee Tables — Boudoir Lamps

Display Fixtures, Etc.

1316 Wharf Street Phone E 6141

PORTABLE TYPEWRITER, CONTINENtal make, standard keyboard with additional keys for French and German. Also mathematical signs. New condition. 3150. Phone E 3561 or Box 5338 Colonist

PEARS—BARTLETT PEARS FOR CANning, six pounds for 25 cents. Large Gravenstein apples, 5 cents per pound. Rotton, Tanner Road, Keating

PEARS, PLUMS AND SWEET CORN FOR sale. Cudmore, Granville at Burnside

RUBBER STAMPS QUICK AT DIGGON'S

SAWDUST BURNER WITH NICKELplated hopper, $7.50, small runabout launch with two-cylinder outboard, $150. G 5477

SUPER VALSPAR ENAMEL AND STAIR. For all exterior and interior work. At Bisorland's, 840 Fort Street. G 1616

SMALL ELECTRIC CONCRETE MIXER, on trailer; rent $3.00 daily. G 8390

RUBBER STAMPS

Celluloid Index Mouldings

ROBINSON PRESS, Printers

Pioneer Rubber Stamp Makers in Victoria

Pads · Inks · Daters · Numberers

Time Stamps

848 Fisgard St., Masonic Bldg. Phone G 0614

REFRIGERATOR REPAIRS

Prompt Service—Guaranteed Workmanship

HAROLD'S REPAIR SHOP & REE ELECTRIC

We call for and deliver · Phone R 2426

THE NEW ELECTRIC APPLIANCE YOU have been waiting for. The Moffat Readi-chef cooks a whole meal. $34.50. R. O. Mainwaring, 720 Fort St.

TWO-BURNER OAK PLATE, NEW. heater, good condition. Fall coat, size 40. 1243 Rudlin

THE VERY BEST WELL-ROTTED manure. Phone Colquitz 186X

TYPEWRITER FOR RENT. G 6787

TWO EXTENSION LADDERS, 36 OR 40 feet, in good condition. Phone G 3793

VIOLET RAY CARBON LAMP, NEW, with 4 extra carbons, $7. Amateur's battery telegraphy practice set, with extra good key, $6. 2 Sykes lawn bowls, size 5, in perfect condition, $7. Zither harp, $8. R 1162

WEALTHY APPLES, BARTLETT PEARS, 5c lb. Bring containers. M. Oxard, Tyndall Avenue, Gordon Head. Albion 71R

WEALTHY APPLES, FIVE CENTS pound. 1360 Forrester Street, corner Richmond and Forrester. Bring containers.

MISCELLANEOUS ITEMS FROM OUR STAPLES DEPARTMENT

Assorted Baby Swings, complete with tray and springs. White ... $3.50. Pink or blue ... $3.25

Child's Oilcloth Chair Pads, in pink, baby blue, royal blue or green. Each ... 69c

Stocking and Handkerchief Boxes, small padded design in white and maroon. Each ... $1.95

"His" and "Her" Cotton Pillow Cases, embroidered in assorted colors. Pair ... $2.25

Pure Irish Linen Guest Towels, embroidered in mauve, green, yellow or blue. Pair ... $1.95

Iroquois Guaranteed Pure Wool Blankets. Size 72 x 84 inches. In solid colors of green, rose or camel. Pair ... $22.50

Saskamel Wool Blankets—

6½-lb. weight, 64 x 84 inches, satin bound. Each ... $18.25

5-lb. weight, 67 x 84 inches, satin bound. Assorted colors. Each ... $10.50

5-lb. weight, size 60 x 80 inches. In wine, green or blue. Each ... $9.00

Panel Curtains, 2½ yards long—

Cotton rayon, pair ... $3.50

Silk rayon, pair ... $5.50

McLENNAN, McFEELY & PRIOR

1400 Government St. Phone G 1111

Private Exchange Connecting All Departments

AT JACK'S, 1431 BROAD

A brown suitcase, roomy	$4.50
A brown leather club bag	$8.50
A banjo and case, professional	$35.00
A Beatrice enamelled oil heater	$4.00

10-TUBE VICTOR RADIO, FAIRBANKS platform scales, bargain. 3681 Douglas.

40 FOR SALE—MISCELLANEOUS

1 SINGLE STUDIO COUCH, 1 CHESTERfield chair with slip cover, 1 bridge lamp, 1 combination screen and card table, all as new. Suite 4, 1014 Oscar Street

7 NEW LEFT-HAND MAN'S KID GLOVES, size 9. Also desk, suitable for man with dummy hand, $4 for lot. E 1126

41 WANTED—MISCELLANEOUS

ALL-ELECTRIC APPLIANCES, FURniture, tools, motors, anything of value bought, sold, exchanged. Best prices. G 3118

A REPUTATION FOR PAYING HIGHEST prices for rags, bottles, tools, stoves, furniture, or anything you wish to dispose of. We call anywhere any time. R 2036

ANYTHING IN STOVES — WE PAY highest prices and will call anywhere in the city or vicinity. Phone G 6484

ALL YOUR OLD FURNITURE, TOOLS, radios, bottles, rags and useful things. Good prices paid. R 6130, E 0343. We call.

ANY JUNK TO GET RID OF? PHONE R 1232 after 4 p.m.

BRASSWARE, COPPERWARE AND BETter used furniture bought. Norst M. Zarry, 1418 Government Street. R 3811

CASH FOR SCHOOL BOOKS—AUTHORized text books in good condition wanted by Diggons

CASH FOR SMALL CAMERA, ANY condition, at Camera Exchange, 1108 Broad

CASH for old office furniture and equipment. Diggon's, 1200 Block Gov't.

FIRST YEAR COLLEGE BOOKS WANTed. Nasser. R 4621

HONEST PRICES FOR GOLD AND diamonds. Rose's Ltd. 1317 Douglas

IF YOU WISH TO DISPOSE OF YOUR furniture, etc., antique or modern, consult us. We either buy outright or sell for you. Fred Smith & Co. Auctioneers. G 1112

I BUY PRIVATELY GOOD OLD SILVER plate, china, etc. H. Bailey, Belmont 81Y, or P.O. Box 75, Victoria

OLD BICYCLES AND PARTS ARE worth money. Phone E 4222. We call.

OLD DOLL WANTED IMMEDIATELY. Box 6010 Colonist

TYPEWRITER WANTED BY STUDENT. Apply G 2178 between 6 and 8 p.m.

WANTED—SET 6 OR 8 GOOD DINING chairs, mahogany or walnut, antique or good copies. Phone G 7386 mornings, or write Box 6513 Colonist

WANTED—GOOD SECOND-HAND ELECtric pump

BOX 2010 COLONIST

WANTED—OLD COINS, SILVER OR gold. 1918 Dunsmuir. R 3221 or evenings R 1170

WE BUY ANTIQUE FURNITURE, STERling silver and Sheffield plate. Century Arts Shop, Government and Yates. R 6323

WANTED—ONE STEEL SPLIT PULLEY, 18 diameter, 6 space. Crown Pump. Evenings E 7148

WE BUY ESTATES OF JEWELRY AND antiques, large or small. E. A. McLeod Co. Ltd., the Old Gold Shop. G 3726

WANTED — MEN'S USED CLOTHING. Best prices paid for men's suits. R 6012

WANTED—SMALL LATHE. DOES NOT have to be in good condition. Box 6026 Colonist

WANTED—SINGER HAND SEWING MAchine, table sewer, cutter. Write B. Potter, Old Charming Inn, Oak Bay.

WANTED—ALL-ENAMEL RANGE, POTtype oil burner, with heater. Phone Keating 73M

WANTED—SMALL ICE BOX. PHONE R 2471

WANTED — SMALL WHITE ENAMEL electric stove. B 1868

WANTED—1-20 TIRES IN ANY SHAPE that can be retreaded. Phone R 2116

WANTED — USED FURNITURE. HOLland Bros. 836 Fort. R 0913

WANTED—PORTABLE TYPEWRITER. E 6878 before 10 a.m.

WANTED—GOOD 20-GAUGE SHOTGUN. Phone G 3741

7 M.M. RIFLE AMMUNITION WANTED. E 1808

42 POULTRY AND LIVESTOCK

42A POULTRY AND SUPPLIES

ALL KINDS OF POULTRY WANTED. Phone R 3607. 938 Green Street

METAL DRINKERS, METAL TROUGHS, flock feeders, float valves, small incubators and brooders. Grandview Sheet Metal, Vancouver, B.C.

READY FOR LAYING, 4A NEW HAMPshire pullets. Also 100 New Hampshire cockerels. Phone Colquitz 161Y

700 ROLLY HATCHED PULLETS, 5 months, also 400 yearling hens. Morrison, Church Road, Sooke

42C CATTLE

FRESH 3-YEAR-OLD JERSEY-HOLstein, 4 more to freshen soon. Alex. Turner, Belmont 4X

FAT AYRSHIRE COW FOR SALE. GREGory, Park Lake

FOR SALE 7 FRESH COWS. PHONE Belmont 36W

JERSEY HEIFER, BEATY MILKER, fresh three weeks. F. T. Sitford, Shawnigan Lake.

JERSEY AND HOLSTEIN FRESH IN with first heifer calves at foot. G 2864

42E GOATS

GOAT FOR SALE, $30. GOOD MILKER. Apply Log Cabin Store. Phone Colquitz 86N

42F DOGS

ATTENTION! — DOGS AND CATS boarded in Victoria's newest, most modern accommodation. Sanitary, individual quarters. 1st 30. Dogs bathed and deflead. Oakcrest Farm Kennels, Burnside Road, ½ mile past Helmcken. Colquitz 167M

BEAUTIFUL COCKER PUPPIES, ALL colors, distemper immunized, C.K.C. Reg. Oakcrest Kennels, Burnside Road, half mile past Helmcken.

CAIRN MALE PUPS, $35. ONE FEMALE, $30. Malita Kennels, 4030 Raymond. Phone Colquitz 300Q

FOR SALE—REGISTERED IRISH SETter puppy, female, 5 months old, dark color, grand disposition. Price, $50. Phone R 3848

IRISH SETTER, 18 MONTHS OLD, GOOD hunting strain and partly trained. Phone G 3635

KERRY BLUE TERRIER PUPPIES — Pedigreed stock. Moraes, 1870 Oakmount Road. Phone G 6310

MASKIN—AN AMAZING AND PROVEN remedy used extensively in South America for relieving mange and other skin diseases common to dogs. Try it on your pet. Watch the results. Sold at most druggists, feed stores and pet shops.

PUREBRED IRISH SETTER MALE, GURshy, but good otherwise, cheap. Phone Colquitz 61N

PUREBRED AMERICAN COCKER PUPS—Black championship stock. Phone R 3694. 1103 Greenwood Avenue, Esquimalt

WIRE FOX TERRIER PUPS, REGIStered stock. Sired by champion. Phone G 7736

YOUR PUPPY'S WORST ENEMY — Worms. Most puppies have worms. Rufus Worm Capsules are safe. They get the worms. At drug stores.

42X MISCELLANEOUS

HAT FOR SALE—CLOVER TIMOTHY, rye grass and grass hay; oat hay. Phone Keating 8R

FARMERS! — HERE'S THE TOUGHEST paper for farm work, FIBREEN; two layers of craft with layer of criss-cross fibres and coating of asphalt between. Use it for lining grain bins, barns, poultry houses, temporary partitions, roofing, covering hay and implements. Can be used over and over again. Three-foot roll 235 ft., $3.35; 3-ft. roll, 500 ft., $7.50; 6-ft. roll, 310, 6-ft. roll $23.50; 6-ft. 327, 7-ft. roll, $31.50. Write for samples to STEWART & HUDSON, 408 Gorge Road. Phone R 2171

IMPERIAL CHINCHILLAS INVESTIGATE this fascinating and rapidly growing industry. Proven breeding stock acclimatized and fully guaranteed. Now offered for sale. Write or call for information. Buy locally and see what you buy. View Royal Chinchilla Ranch, 300 Island Highway, Victoria

LIVESTOCK HAULING AT REASONABLE rates. Anywhere, anytime. Phone R 7384

WANTED — SINGLE-HORSE FARM WAgon. Langford. Belmont 58R

46 HOTELS

HEYWOOD GUEST HOUSE. LARGE bright double room. Breakfast and dinner. 908 Heywood Ave. R 1841.

46 HOTELS

THE GUEST HOUSE HOTEL
1052 Newport Avenue, Oak Bay
Victoria, B.C.

A DISTINCTIVE PLACE FOR TRANSIENT and residential guests.
Proprietress, Mrs. Grace R. Scott
E 9685 and G 6836

KING'S HOTEL, 970 YATES STREET — Transient rooms at reasonable rates. Phone G 7767.

PINECREST LODGE GUEST HOUSE — "The Home Among the Pines." Three miles from Victoria, at corner of Burnside and Wilkinson Roads. Good bus service passes the gates. Phone Colquitz 66.

ROOMS—SLEEPING AND HOUSEKEEPING, clean and comfortable. Reasonable rents. Apply 1403 Store Street.

SHAWNIGAN BEACH HOTEL
SHAWNIGAN LAKE
RESERVATIONS AND INFORMATION
PHONE COBBLE HILL 46
TRAINS AND BUSES DAILY

JAMES BAY HOTEL
YOUR FRIENDLY HOTEL, NOW open by day or week. Dining-room in connection. G 1161.

BEVERLY HOTEL
We Take Care of Transient and Permanent Guests—Moderate Rates
Write or Phone for Reservations
Yates Street, Victoria. Phone G 6376

For High-Class Rooms at Right Prices
TRY THE TOURIST LODGE
Facing Beacon Hill Park, Near Water
Phone E 1643 No. 30 Douglas St.

"VILLA DU REPOS"
Guest House
The Best of Accommodation
630 Foul Bay Road Phone E 0415

"CRAIGMYLE"—1037 CRAIGDARROCH
Close In—Excellent Meals
Hot and Cold Water in Each Room
PHONE G 0031

47 ROOM AND BOARD

ACCOMMODATION AND CARE FOR INVALIDS or elderly people. Oak Bay. Phone E 4209. 1377 St. David Street.

IS THERE A QUIET LADY WOULD LIKE to share our new home with us? Box 6117, Colonist.

PLEASANT ACCOMMODATION FOR 2, with breakfast and dinner, in private home. Professional or retired business people. E 3340.

ROOM AND BREAKFAST, IN OAK BAY, for business man. Phone G 1374.

ROOM AND BREAKFAST IN OAK BAY for businessmen. Phone G 1879.

48 ROOM AND BOARD WANTED

CLEAN, RELIABLE GIRL WOULD LIKE room and board to working man's home. Box 6208, Colonist.

LADY WISHES ROOM AND BOARD IN refined home, small meals, $30 per month. Call E 7676, afternoons and evenings.

LADY INVALID LEAVING HOSPITAL requires quiet comfortable room and board. Box 6214, Colonist.

49 ROOMS TO RENT

49A FURNISHED

BEDROOM, FURNISHED, FOR RENT, suit business man, breakfast if desired. R 2300.

DOUBLE AND SINGLE ROOMS FOR gentlemen only. Close in, clean, and lots of hot water. 680 Superior.

FURNISHED FRONT BEDROOM, CENTRAL, suit two business girls or teachers. R 3000.

FURNISHED SLEEPING ROOM IN private home, near car and park. Businessman preferred. Phone G 6068.

FURNISHED SLEEPING ROOM, ON transportation, in Victoria West. R 6702.

LARGE BEDROOM, SUIT TOURIST, close to transportation. 1334 Harrison Street.

NICE FURNISHED ROOM, FIREPLACE, hot-water heating. Close to transportation. Box 6166, Colonist.

NICE QUIET SLEEPING ROOM. MUST supply own linen. 1005 Cook.

NEWLY-FURNISHED SLEEPING-ROOM. 1180 Pandora, 4 to 5 p.m.

NICE BED-SITTING-ROOM, SUIT ONE or two gentlemen, central. G 2031.

PLEASANT, QUIET TOURIST ACCOMMODATION. Mrs. Ryan, 830 Pemberton Road.

ROOMS—SLEEPING AND HOUSEKEEPING, clean and comfortable. Reasonable rents. Apply 940 Johnson Street.

SLEEPING-ROOM FOR BUSINESSMAN or lady in private home. Light breakfast if required. Call at 1342 Bay Street, after 5.30 p.m.

SMALL TWO-ROOM FURNISHED apartment at rear of house, suitable for bachelor. 946 Courtney Street.

50 ROOMS WANTED

50B UNFURNISHED

BRITISH WAR BRIDE AND VETERAN husband require three unfurnished rooms by October 1. Box 6030, Colonist.

51 HOUSEKEEPING ROOMS TO RENT

HOUSEKEEPING ROOM, $16 MONTH, including light, water and fuel. Adults. Apply 3361 Cedar Hill Rd.

51A FURNISHED

A COMFORTABLE ROOM, CONVENIENTLY located, everything supplied. G 1040.

A LIGHT HOUSEKEEPING ROOM TO rent. 1183 Yates. E 0500.

A LIGHT HOUSEKEEPING ROOM, close in, elderly lady preferred. E 6418.

BEDROOM IN GOOD HOME CENTRAL Esquimalt, on bus line with use kitchen and living-room. Adults only. Phone G 8887.

BRIGHT HOUSEKEEPING ROOM AND kitchenette, furnished, quiet business person preferred. Box 6106, Colonist.

BRIGHT ROOM, NEAR PARLIAMENT Buildings. Everything found. Men only. G 9467.

BASEMENT SUITE AND LIGHT HOUSEKEEPING room. Phone G 6890.

FURNISHED H.K. ROOM IN JAMES Bay, near Parliament Buildings. Box 6131, Colonist.

51B UNFURNISHED

HOUSEKEEPING ROOM WITH GAS range, large and bright. 1301 Oscar Street.

UNFURNISHED BED-SITTING-ROOM and kitchenette. Call after 10 a.m. G 6275. 634 Michigan.

52 HOUSEKEEPING ROOMS WANTED

HOUSEKEEPING ROOMS OR SUITE REQUIRED by C.P.O., wife, two-year-old child; urgent. Box 6203, Colonist.

52A FURNISHED

HOUSEKEEPING ROOM FOR LADY AND one-year-old son. Box 3966, Colonist.

MOTHER AND DAUGHTER WISH housekeeping rooms or suite, pay rent four months in advance. Urgent. Beacon 3870. Mrs. P. Medley, 400 Superior Street, James Bay.

WANTED — BY QUIET ELDERLY COUPLE, no children, housekeeping room with kitchenette, by October 1. Reply Box 5974, Colonist.

WANTED—HOUSEKEEPING ROOM, BY two girls, central location. Box 6007, Colonist.

52B UNFURNISHED

NATIVE SON (WAR VETERAN), WIFE and 5-year-old boy, wish 3 or 4 unfurnished rooms. Quiet and respectable tenants. Please phone E 1967.

WARM, UNFURNISHED HOUSEKEEPING room, by reliable women. Box 6073, Colonist.

53 FLATS AND APARTMENTS TO RENT

WILL EXCHANGE THREE-ROOM SUITE Vancouver, for unfurnished suite or house in Victoria, on rent, two adults. G 7336.

2-ROOM SUITES WITH PRIVATE BATHROOMS. Partly furnished or fully furnished. Winter rates start October 1st. Nea Rama Bay Beard Auto Court, foot of McTavish Rd. Phone Sidney 110F.

53 FLATS AND APARTMENTS TO RENT

WILL EXCHANGE BED-SITTING-ROOM, kitchenette, gas stove, for larger apartment, bath. E 2103, 4 to 12.

54 FLATS AND APARTMENTS WANTED

A YOUNG COUPLE, NO CHILDREN REquire furnished living-room, bedroom, kitchen and private bathroom by September 14. Must be close in. G 3614.

BY LOCAL COUPLE WITH TWO SMALL children, 4 rooms, self-contained, furnished or unfurnished close to transportation, reasonable rent. Phone G 6163, between 10 and 11.

BUSINESSMAN WANTS FURNISHED bachelor apartment or comfortable L.H.K. room in good district. Box 6103, Colonist.

CLEAN, RELIABLE GIRL WOULD LIKE to meet another willing to share her room or apartment. Box 6207, Colonist.

ONE YEAR'S RENT IN ADVANCE FOR unfurnished suite or house for couple and daughter. Box 5817, Colonist.

PROFESSIONAL WOMAN AND MOTHER want to rent suite or house, furnished or unfurnished. Phone E 1824.

RETURNED NAVAL PETTY OFFICER and wife request permanent residence in suite, duplex or house, furnished or unfurnished. Please phone G 3627.

THREE ADULTS REQUIRE 3 OR 4-ROOM apartment. Please write Box 5892, Colonist.

THREE WOMEN URGENTLY NEED UNfurnished apartment, Oak Bay. Please Call E 6183.

URGENTLY REQUIRED, 2 OR 3-ROOM furnished or unfurnished suite by October 1. Naval veteran, wife and 3-year-old girl. Please phone E 2180 after 6 p.m., ask for Bob.

WOMAN TEACHER, VICTORIA RESIDENT, desires small furnished or partially furnished house or apartment for permanent residence. Excellent references. Box 5928, Colonist. Phone E 7895.

WANTED—YOUNG COUPLE DESIRE furnished apartment with two or three rooms. Phone E 3876 between 9 a.m. and 10 a.m.

WANTED BY ELDERLY LADY—UNFURNISHED rooms or suite, in good location, by end of September. Phone E 8036 between 10 a.m. and 6 p.m.

WANTED — 2 OR 3-ROOM FURNISHED or unfurnished suite, by returned veteran, English wife and three-year-old son. Phone Ruiler, G 3166.

WANTED BY RETIRED COUPLE, NO children, duplex apartment, unfurnished, September 1. Phone E 4167.

WANTED — 3 OR 4 UNFURNISHED rooms or duplex, for mother and veteran son. Box 4301, Colonist.

WANTED—SMALL APARTMENT, BUSINESS girl employed by Trans-Canada Air Lines. Box 5950, Colonist.

YOUNG MARRIED COUPLE, NO CHILDREN, desire furnished or unfurnished apartment, duplex, or house, immediately, best references. E 6048.

2 OR 3 ROOMS OR SUITE FOR NAVAL P.O., wife and one child. E 6637.

55 HOUSES TO RENT

McILWAINE BROS. TRANSFER, LTD. —Furniture and piano moving, long distance removals, heavy hauling, storage, crating. 1202 Wharf. R 9166.

JEEVES BROS. TRANSFER & STORAGE
Furniture and Piano Moving
Local and Long Distance
Baggage, Packing, Crating and Shipping
Phone E 1822

55A FURNISHED

FOR RENT—LOG HOUSE IN PARKLIKE surroundings, furnished in maple, large living-room with fireplace and veranda, 2 bedrooms, 3-piece bathroom, kitchen. Abundant water. 17 miles on Island Highway. Buses pass the property and serviced by leading department stores and laundry. Don, "Cedar Mount," Malahat P.O., V.I., B.C.

LARGE ROOMED CABIN, FURNISHED, light and water. Phone Belmont 38R.

PENSIONERS ATTENTION! SMALL neat cottage furnished. Lake settlement. Electricity available. $12. Write Wiertville, Ganges.

WOULD SHARE MODERN BUNGALOW with one or two middle-aged people. Garage. References exchanged. Box 6234, Colonist.

55B UNFURNISHED

URGENTLY REQUIRED FOR BUSINESS —A light car, any model, any make. All cash. Box 5394, Colonist.

57 WANTED TO RENT—HOUSES

EX-SERVICEMAN WOULD LIKE SMALL house or three-roomed suite, furnished or unfurnished. Phone Mrs. Evans, E 7053.

FURNISHED OR UNFURNISHED HOUSE or suite by C.P.O., wife and two-year-old boy. Phone Mrs. Clarke, E 1031.

WANTED—BY A YOUNG COUPLE WITH two small children, a house to rent. References can be furnished. Phone E 6927.

57A FURNISHED

DOCTOR, PRACTISING IN VICTORIA and family urgently require furnished home. Box 6143, Colonist. E 1124.

57B UNFURNISHED

EX-SERVICE COUPLE WITH BABY want to rent house for Winter months, preferably unfurnished, within 10 miles of city. Box 5003, Colonist.

URGENTLY NEEDED

HOUSE SEVEN ROOMS OR LARGER. Be careful, conscientious tenants. October 1 or sooner. Please write

BOX 5561, COLONIST

HIGH SCHOOL TEACHER URGENTLY requires house, duplex or suite. Excellent tenants. One child. Phone E 1671.

PERMANENT VICTORIA BUSINESSMAN, two school-age children; urgently needs four to six-room, unfurnished house. Long-term lease, and excellent care guaranteed. Phone E 1632, between 9 and 11 a.m.

REQUIRE UNFURNISHED HOUSE AT least three bedrooms, close to school. Responsible tenants will lease for year or more. Preferably Oak Bay or Fairfield district. Phone E 4382.

UNFURNISHED HOUSE LARGE OR small, urgently needed in Oak Bay. Please phone E 6165.

1 YEAR RENT PAID IN ADVANCE FOR 4, 5 or 6-room unfurnished house to rent. Good care taken. Non-drinkers. Box 6131, Colonist.

58 OFFICES, STORES, HALLS TO RENT

FOR RENT—HALL SUITABLE FOR LECTURES, concerts, dances, etc. Apply Meller Bros. Ltd., 610 Broughton Street.

59 TO RENT—MISCELLANEOUS

CEMENT MIXER FOR RENT, WITH rubber-tired wheelbarrow. 76 Crease Avenue. E 6101.

60 WANTED TO RENT

WANT TO RENT GARAGE CLOSE IN. G 1036.

61 SUMMER RESORTS

BUSINESSMEN ATTENTION! GET TOgether. Lease yearly. Furnished lakeside cottage, Salt Spring Island, for holidays—fishing and hunting. Boat included. Electricity available. Daily ferry Victoria. Write Winiville. Phone 60X, Ganges.

CORDR LODGE, COWICHAN BAY. HIGH class guest house and fishing lodge. Open to cater to a limited number of guests this season. Rooms with private bath. Best of meals and service. Mr. and Mrs. L. Belley, props.

FOR PLEASANT VACATION IN SEPTEMBER or later make reservation now Royston Beach Auto Court, Royston, V.I., B.C. Phone Courtenay 396L2.

ROSEDALE GUEST HOUSE—MODERATE rates, excellent meals. Write Shawnigan Lake P.O., or phone Cobble Hill 391.1.

RESERVATIONS STILL AVAILABLE AT Osceola Hotel, Crofton, Vancouver Island.

SALT SPRING ISLAND RAINBOW Beach Camp. Some vacancies after August 15. Housekeeping cottages in large timbered estate. Excellent swimming. Meal for children. Boats, tennis, fishing. Ganges P.O. Phone 6M.

TRAVELING? WE MAKE RESERVATIONS anywhere. Victoria Travel Bureau, Strathcona Hotel. R 3622.

THE HITCHING POST Residential Lodge. Riding, etc. Phone 62 X, Nanoey, B.C.

61A COTTAGES AND CAMPSITES

BATHING, BOATING, FISHING—CABINS now available at Alan's Beach Auto Camp, Shawnigan Lake.

65 AUTOMOBILES

A FULL STOCK OF ALL MAKES OF 16-in. car wheels and trailer axles. All sizes of tire retiners. General automotive and tire repairs. Retreading, and used tires. Gasip Jacob, 1317 Quadra Street. Phone E 6351.

AUTO BODY AND FENDER REPAIRS, car and truck painting, upholstering.
VICTORIA AUTO BODY
Corner Douglas and Discovery. E 6334

AUTO SALES FINANCED—H. W. MILLER & Co., 1210 Broad Street.

CONTINUOUS SERVICE FOR 34 YEARS. If it's about batteries, consult us. Jones Bros.

ENGINE RECONDITIONING SPECIALISTS—Get our prices. Complete job rebore, install pistons, pins, rings. New engine performance. Easy on gas and oil. CHET DOWMAS GARAGE—734 JOHNSON.

FORD AND MONARCH
Canada's Greatest Cars
GENUINE FACTORY PARTS
For Ford - Monarch - Mercury
NATIONAL MOTORS LTD.
819 Yates St. Phone G 8177

FOR COMPLETE AUTOMOTIVE SERVICE at reasonable prices see Robt. Carlow (veteran 7 years), newly-opened garage. Cor. Pear and Shelbourne Streets. Business phone, B 4391; resident, E 7092.

FOR AN EXPERT SIMONIZING JOB — Try Anderson's Garage. 737 Johnson Street. Phone G 6476.

FOR AUTO TOP LEAKS OR CUSHIONS repaired, see Ernie Sanders. Phone E 4416.

HYDRAULIC HOIST, REAR END transmission, large motors, power take-off and universal. Clark's Auto and Truck Parts, 921 View Street. E 8041.

KNIGHT MOTORS
BODY AND FENDER WORK
Auto Painting, Automotive Repairs
To All Makes of Cars
Motor Specialists - Reasonable Rates
Tires, Tubes and Accessories
Aluminum Trailers Built to Order
1027 View St. Phone G 7736

WILL PURCHASE ANY MAKE OR model car in Windsor for you in return for driving it out. Mr. Combs, 710 Grand Marias Road, Windsor, Ont.

WE WANT
SHOP WORK
NO WAITING
QUICK SERVICE
For
Mercury — Lincoln — Ford
Cars and Trucks

GLADWELL MOTORS
E 4831
871 Yates Street
Corner of Yates and Vancouver

MOONEY'S AUTO BODY
We are THE Specialists in Auto Body Repairs — Steering and Frame Auto Painting and Upholstering
914 Cormorant Street Phone E 4177
1124 Vancouver Street Phone E 1213
NO JOB TOO LARGE OR TOO SMALL

AUTOMOBILE FINANCING
Conditional Sale Agreements Discounted
Rates Reasonable — Quick Decisions
ISLAND FINANCES LTD.
611 Broad Street Phone G 7171

GENERAL MOTORS INDUSTRIAL ENGINES

6-CYLINDER 61-h.p. 192-lb. ft. torque at 1,000 to 1,800 revolutions. Complete in every respect. Now on display in our showrooms.

DAVIE MOTORS LTD.
Wholesale and Retail
General Motors Parts Distributors
Buick-Pontiac-G.M.C. Trucks-Sales and Service
800 FORT STREET
G 6134

65A FOR SALE

A NICE HOUSE TRAILER, NEARLY completed, 16-inch wheels, sleeps two. Varnished plywood. P. Fawler, 3901 Tudor Avenue.

AUTOMOBILE INSURANCE IS OUR specialty. Ask for Mr. Bowers at Ted Newark & Co. G 4175. Eves. E 2847.

OFFERS UP TO $500 PLAINLY MARKED "Offer for '39 Ford" will be received by the undersigned up to noon, September 18th, 1946, for a 1939 Ford de luxe coupe, serial No. 04500, complete with spare tire. Licence and registration not included.
This car can be seen by applying to Purchasing Commission General Office.
Please state for what purpose car will be used and if applicant is a returned man state length of service and particulars of any disability.

PURCHASING COMMISSION,
Parliament Buildings
Victoria, B.C.

WANTED—LIGHT DELIVERY TRUCK. Will pay cash. G 2306.

HEADQUARTERS FOR CHRYSLER PRODUCTS REPAIRS
Price Not a Place But Not First Place!
We have built our repair business on customer satisfaction. It is vital to us that every customer is satisfied with his repair job and our charges. Drive in today. Inquire re our charges for your particular work and find out how reasonable it can be done. Our service salesmen quote and charges for labor when you leave your car.

McLEOD-LUMSDEN MOTORS LTD.
Plymouth - Chrysler - Fargo
Sales and Service
Yates and Quadra G 1144

Solve Your Transportation Problem
OWN A WILLYS
JEEP
Standard Model
Immediate Delivery $1643
Use It as a Passenger Car—a Light Truck or a Light Tractor
MARTERS MOTOR CO. LTD.
915 View Street Phone E 5561

WILSON & CABELDU LIMITED
New Car Sales and Service
CHEVROLET
OLDSMOBILE
CADILLAC
Chevrolet and Maple Leaf Trucks
G.M. Parts and Accessories
Cash for Your Used Car
WILSON & CABELDU LIMITED
923 Yates Street R 1187

NASH
SALES and SERVICE
Complete Stock of Nash Parts
Specialized Nash Mechanics
Also Expert Repairs on All Makes of Cars and Trucks
Distributors for Champion Outboard Motors
VICTORIA SUPER SERVICE LTD.
Blanshard at Johnson Repairs 1188

AUTO PAINTING
Fender Repairs — Body Work
Upholstery — Mechanical Repairs
WILSON & CABELDU, LTD.
923 Yates St. Phone E 1907
"Where It Costs No More for the Best Job in Town"

FOR DODGE OR DESOTO SALES and SERVICE
Complete Stock of Parts for Dodge Trucks
Body and Fender Work
J. M. WOOD MOTORS
830 Johnson Street
"Your Dependable Dodge Dealer"

66 AUTOMOBILES

STUDEBAKER THREE-TON TRUCK
Good Condition
JAMESON MOTORS, LTD.
740 Broughton Street
Studebaker, Hillman, Hudson

1940 PLYMOUTH STANDARD, NICE CONDITION, all new rubber, ceiling price $901. Serial No. 31636, require larger car. Will trade only for larger late model car, pay cash difference. Write to Manager, Family Assurance, 563 Granville Street, Vancouver, B.C. Phone PAcific 4738.

1929 BUICK SEDAN SERIAL NO 152061, in running order, 4 good tires, 3 spares. Call after 6 only. A. May, Box 1234 Pelham Rd.

1927 STAR MODEL A BODY, 16" wheels, motor just overhauled. Good condition, $350 or nearest offer. 633 Cornwall St. Serial No. 291562. H. Clarke.

66B WANTED

ALL CASH, GOOD PRICE, FOR ANY good used car; private. Phone E 7333.

ANY GOOD USED CAR WANTED. BEST price. Cash. Private. Phone E 8843.

CARS and Trucks in Any Condition wanted for wrecking. Best cash price paid without delay. Parts of all kinds for sale. W. Frank Cameron, 953 View. E 6632.

GOOD USED CAR NEEDED FOR BUSINESS; recent model preferred. E 8834.

HAVE YOU A CAR FOR SALE? Then bring it to us for highest-paid price. Don't wait — sell today!
YATES STREET AUTO SALES
845 Yates Street Phone E 1832

VETERAN WITH FOUR YEARS' OVERSEAS service, needs car badly for business, cash. Phone G 3979.

VETERAN WITH FOUR YEARS' OVERSEAS service, needs car badly for business, cash. Phone G 2511.

WILL TRADE 1940 FARGO ½-TON truck. Serial No. 0494497. Ceiling $500. On late model sedan. Les Peser, 335 Cook Street. E 1041.

WANTED—LATE MODEL CHEVROLET, Dodge, Plymouth or Ford for U-Drive; spot cash. Frank, 815 Broughton Street.

WANTED—USED OR OLD RADIATORS. Highest prices paid. Victoria Radiator Works, 946 Fort Street. G 7713.

WANTED—OLDER MODEL CAR. CASH. Phone Mr. Blackmore, E 7022, evenings.

WE WILL PAY UP TO $150 CASH FOR cars to wreck. Pacific Auto Wrecking, 637 View St. Phone E 7821.

WANTED—LATE MODEL CHEVROLET, Dodge, Plymouth or Ford for U-Drive; spot cash. Frank, 837 Yates Street.

ALL MAKES OF CARS WANTED
ANDERSON'S GARAGE
737 Johnson St. Phone G 6424

67 BOATS AND LAUNCHES

BOAT OWNERS!
We Carry a Full Line of Parts For Briggs-Stratton—Lauson—Wisconsin and Johnson Engines
Expert Repair Service
ANGUS MARINE
1130 Wharf Phone G 7421

FISHERMEN

FOR THE BEST IN TWO-WAY RADIO communication and direction finding equipment see Ellison Quesnie Radio Supply Ltd., 800 View Street, G 4107, Victoria, B.C. Canadian distributors for Fisher marine radio telephone equipment. Sales and service at: Ellison Quesnie Radio Supply Ltd., 75 Bridge Street, Nanaimo; Railway's Radio Service, Port Alberni; Willard Electric Works, Prince Rupert.

FOR SALE—INTERNATIONAL SAILING dinghy, all equipped. Phone G 1371.

GENERAL MOTORS MARINE ENGINE, 4 cylinder, 61 h.p., now available for immediate delivery. See them in our showrooms at 800 Fort Street. Davie Motors Ltd. G 6134.

NEW 16-FOOT CABIN BOAT, DOUBLE planked hull, new 4-h.p. engine. Price $550 or will trade for larger boat and pay difference. Boat located at Beat Sooke. Write Box 960, Victoria.

NEW AMERICAN TYPE SEMI-V-BOTtom 11-foot boat, for outboard or oars, $100. 536 Comerford Street, Esquimalt.

NEW 30-FT. WEST COAST TROLLER, Semplex engine, 80-h.p., fully equipped. For information phone Alma 2527M, Vancouver.

NEW EIGHT-FOOT ROWBOAT. LOW price. 32 Montreal Street.

SPARS, MASTS, BOOMS, FLAGSTAFFS, pillars, etc., made to order. Variety Wood Products, 650 Montreal Street. Phone G 1432.

WILL TRADE NEW 14½-FT. CABIN runabout, price $350, for car of same value. Phone E 6130.

WE HAVE 1½ AND 4½ H.P. AIR-COOLED motors. Price $90 and $140 respectively. Ship Chandlers (McQuaders) Ltd.

28-FT. CABIN LAUNCH, IDEAL FOR trolling, toilet, stove, sink, sleeps four; marine engine, very economical. Best cash offer. Atkins Boathouse, Brentwood.

IN STOCK
55 H.P. G.M. MARINE DIESEL WITH 3:1 reduction gear $2200
(Fishermen)
GRAY MARINE SIX-330 WITH 2:1 REDUCTION gear, 4 bore, 4½ stroke, 96 H.P. at 2600 revs $1406
(Fishermen)
VICTORIA MARINE AGENCIES
560 Yates St. G 3181

VOGLER BROS. SEACRAFT
OUR SPECIALTY, 16 TO 18-FOOT INBOARDS
848 JOHNSON STREET

16-FT. RUNABOUT, MAHOGANY HULL, 10 h.p. Johnson. See Rarse, seats six. $650 cash or trade for car. R 1022.

14-FOOT CATBOAT, NEW MAST, BOOM and sails, fully equipped, reasonable. R 9851.

11-FT. CLINKER INBOARD BOAT, NEW engine. Cheap for cash. Apply 2008 Government Street, Monday.

18-FT. CABIN BOAT WITH ENGINE, $150. Apply Anchorage, Brentwood. Owner 317 Battleford Avenue.

24 CABIN LAUNCH, REGAL MARINE engine, good running order, $275. Creed's Landing, Brentwood.

2 CYLINDER 21-H.P. MARINE DIESEL, new condition. Box 6048, Colonist.

AVAILABLE NOW
GENERAL MOTORS INDUSTRIAL and MARINE ENGINES
SIX-CYLINDER 61-H.P. OVERHEAD VALVES
WILSON & CABELDU LTD.
936 Yates Street Phone R 1167

74 TIMBER BROKERS

FIVE MILLION FEET

CROWN-GRANTED CEDAR AND HEMLOCK, 5,000,000 superficial; situated close to tide water and good booming grounds.
ALFRED CARMICHAEL & CO. LTD.
1218 Broad Street Phone G 7041

74A TIMBER WANTED

WHITE PINE LOGS
WE PAY HIGHEST PRICES FOR WHITE PINE logs—log run, or graded, or we trade WHITE PINE logs for any other species logs. Also offer highest prices for WHITE PINE timber.
WRITE TO BOX 5443 COLONIST
VICTORIA, B.C.

75 BUSINESS OPPORTUNITIES

CAFE FOR SALE
A SPLENDID OPPORTUNITY FOR A sound investment. This business is drawing a net return of $13,000 per year. Sincere inquiries are solicited. Phone E 4303.

AUTO CAMP, HOTEL, APARTMENT, grocery or similar, business wanted. Owners only. Box 3636, Colonist.

75 BUSINESS OPPORTUNITIES

REAL OPPORTUNITY
A WOODWORKING SHOP THAT NETS $800 a month now. Can be increased easily. Fully equipped. Move right in. Ample work on hand. Excellent proposition with a small investment. Full price $1250
ROMERIL & CO.
307 Central Bldg. Telephone E 1513

BULB FARM, 11 ACRES, PRODUCTIVE soil all under cultivation, large stock of bulbs, comfortable 3-roomed house; city water, light and telephone; large barn and other buildings close to store and school, 13 miles from Victoria city centre. An attractive going concern with income in excess of $4,000, which can be increased. $9,000 will handle. Box 6060, Colonist.

BUSINESS PROPERTY FOR SALE IN the heart of the city, 30 feet frontage by 80 feet. For particulars write Box 6385, Colonist.

BEAUTY PARLOR FOR SALE, CENTRAL. Suit two operators. Box 6223, Colonist.

CAFE ON CAMPBELL RIVER HIGHWAY. Profitable, progressive and well-equipped with extra building land $12,000
CAFE in progressive Up-Island city $5500
BEAUTY PARLOR in progressive Up-Island city. Both highly profitable $2500
Also Waterfront Properties and Acreage
COMOX VALLEY LANDS
"The Up-Island Agents"
Courtenay, B.C. Phone Courtenay 66

FOR SALE — REVENUE-PRODUCING house, furnished, nice residential district, near transportation. Two or three rooms for owner. Full basement. Price includes fuel. Outside garage. Two weeks' possession. Box 6100, Colonist.

FOR SALE—GROCERY BUSINESS IN town. Stock and fixtures, living quarters. Showing good monthly turnover. No agents. Cash only. $5,000. G 2523.

HAVE MONEY TO INVEST IN RETAIL business as working partner or will buy. No confectionery, grocery or meats. Replies confidential. Box 6008, Colonist.

IF YOU ARE LOOKING FOR A BUSINESS prospect in Port Alberni we have the very best location in town in the heart of the shopping district. By actual count this is the best retail location in this most progressive seaport city. $25,000 will handle with early occupancy assured. Apply Port Alberni Shipping Co. Ltd. Box 467 or phone 334.

MR. PROSPECTIVE BULB GROWER — Here is your chance to get into the bulb business. Will sell my entire planting stock of high-quality bulbs of daffodils, tulips, crocus, iris, muscari and scillas as is in one unit. All Government inspected. Apply Box 286, Duncan, V.I., B.C.

NEW BLOCK
ONE OF THE NICEST BUSINESS blocks in the city for a long time. Hot-water heated, central from stores and suites. Busy location. One store and one suite vacant for buyer. More space to build on property. $16,000 cash down handles.

BRICK BUILDING
30 FT. X 70 FT. — LOT 60 X 120. 3-STORY. Ground floor high ceiling, suitable garage, builder's warehouse, welding shop and what have you. Top floor has rooms. Near Hudson's Bay. Price $11,000.
CYRIL BUHLIN
700 Bank of Toronto Bldg. E 1612

IDEALLY SITUATED
DOWN TOWN RESTAURANT
SPOTLESSLY CLEAN AND ENJOYING steady trade. A good money maker and a splendid buy at $5250
WE HAVE SEVERAL OTHER RESTAURANTS ranging up to $18,000, which we can recommend.
ALEX G. HILL & CO.
614 Central Bldg. Phone G 5741

SEVEN-EIGHTH-YARD SHOVEL AND 3 months' job. Price $6,000. Apply Y. L. Garner, Goncap, B.C. Phone 470R1.

THERE IS UNLIMITED OPPORTUNITY for two veterans or family man in this property. A store with gas pump showing month-to-month increase in volume. Five acres with large number of fruits and chicken houses. A house of ten rooms with electric light and plumbing. Situated on highway a few miles from Victoria in a district which is rapidly expanding. Included in this rock-bottom price are nearly 1,000 chickens, 300 turkeys, stock of approximately $800 and some furniture. Total cash price of $8500
This is a real value.
KING REALTY
1233 Government St. E 2131-Y

TRUCK DRIVER WITH OWN TRUCK would like to contact someone in need of same. Would consider partnership or contract. Willing to do other work if truck is idle at times. Box 6166, Colonist.

R. A. ROBERTS LIMITED
UPPER ISLAND
Nanaimo Office: 85 Front Street, phone 234

GENERAL STORE AND GAS STATION
WELL ESTABLISHED BUSINESS, owner states $30,000 annual turnover, for the very reasonable price of $4,500. Guaranteed stock up-to-date equipment, good highway location. Comfortable fully modern living quarters, excellent offering throughout. See this at once—phone or wire for hotel reservation to Chas. F. Logan, R. A. Roberts Ltd., Nanaimo.

"WE COVER BRITISH COLUMBIA"

WAREHOUSE—YATES STREET, TWO-story building. Owner can give quick possession. Price $8000
LANGLEY REALTY COMPANY
316 Central Building E 5023

WANTED—BY A PRAIRIE BUYER, small apartment or rooming house, in a good district. Cash for right place. Box 5494, Colonist.

$2250 CASH HANDLES — THREE-suite apartment house, three bathrooms. Good income. $6,250. 624 Scollard Bldg.

FINANCE CORPORATION
(LOVATT) LTD.
313 JONES BLDG., 723 FORT ST.
OFFICE PHONE G 8141

$10,000—CLOSE-IN COFFEE SHOP doing very good business. Netting approximately $500 per month. Five-year lease available.

$12,600 FULLY EQUIPPED AND STOCKED GROCERY, with four-room suite. This is a first-class business in a residential district. Better than $7,000 monthly turnover and increasing steadily. Owner's suite of four large rooms. Combination wood, coal and electric range.

$20,000—HARDWARE STORE AND PREMISES LOCATED ON busy corner. Price includes two stores and living quarters. Stock at invoice.

$15,000—OPPORTUNITY FOR SUMMER CAMP, MAPLE BAY waterfrontage. Approx. 1,300 feet of waterfrontage and an equal highway front. Seven cabins, four of which are brand new. Plenty of room to build many more. Water supply piped to cabins.

FOR SALE
CAFE
Right in centre of business section of the city. Seating capacity for 68 customers with stools and booths. This cafe is doing a large business and it can be greatly increased by energetic active operator. Confidential information on yearly profits will be given to reliable purchaser. The rental is low in comparison to turnover. Price $10,500
Please Call Mr. Tulls
GEORGE RANDALL
1303 DOUGLAS STREET PHONE G 8100

BUSINESS OPPORTUNITIES
Grocery and variety store showing excellent turnover. Net monthly profit exceeds $350. Price $5750
Full Particulars of
H. A. HUMBER, LTD.
613 VIEW STREET PHONE G 3721
After Hours Phone Mr. Anderson, G 1606, or Mr. Hall, G 1694

75 BUSINESS OPPORTUNITIES

NO CHANCE
But a certainty if you put your capital to work in one of these sound investments. Look them over.

Grocery and hardware business in a very good location on a main highway. Selling at least $3,000 monthly. Large clean stock and good fixtures. Price $10,500

Good investment property showing $125 monthly net, comprising store and apartments, all self-contained $12,600

Country general store with a volume of business of $36,000 annually. Stock of approximately $3,000 and several good agencies. A separate three-room cottage for the owner $12,600

Ask for Mr. Johnson
KER & STEPHENSON
LIMITED
900 GOVERNMENT ST. PHONE G 4127
Night Phone E 1587

GROCERY STORE BARGAIN
Well-established suburban grocery and confectionery store with good stock, equipment and fixtures. Attractive living quarters. Price for property and business ONLY $8500

DANCE HALL SPECIAL
UP-ISLAND — Spacious dance hall with piano and dishes, situated on two acres of cleared land. Also included is four-room bungalow. Good revenue producer and splendid opportunity to expand $3900
SEE MR. BEASLEY
EVENINGS E 1325

GILLESPIE, HART
& CO. LTD.
Member Real Estate Board of Victoria
611 FORT STREET PHONE G 1181

KENNEDY REALTY
HOMES WITH REVENUE
OAK BAY JUNCTION
Five self-contained suites. Five rooms available for owner and revenue at $82 per month on 7 rooms for owner and $110 per month. Price $7800

BEACON HILL PARK
A close-in home with three suites. Stucco building in first class condition, large pleasant grounds and very central location. Immediate possession of one suite. Price $8000

1314 BROAD STREET E 6146

KENNEDY REALTY
DE LUXE GUEST HOME
FAIRFIELD—CLOSE IN
Fully modern building in first-class condition. Hardwood in all main rooms. Large well-kept grounds. The furniture in this home is of first-class quality, and the price asked makes this property very attractive as a private home or a guest house.
Price furnished is $15,500
Price unfurnished is $12,500

1314 BROAD STREET E 6113

GOING CONCERNS
GROCERY STORE—Nice turnover. Situated right in town. Complete with stock and fixtures and some living quarters $5500
RESTAURANT—Here is an opportunity to obtain a specially well-equipped business, catering to weddings and parties a specialty $7350

LUMBY, LTD.
111 PEMBERTON BLDG. (Up One Flight)
G 1151 Res. G 5884

BARBER SHOP
Centre city location doing a very nice turnover which can easily be increased by an active operator. There are three chairs and it is fully equipped. Owner has good reason for selling, which will be explained to prospective purchaser. Requires little over half cash to handle. Price $2100

GEORGE RANDALL
PHONE G 8100 1303 DOUGLAS ST.

GROCERY STORE AND APARTMENT BLOCK
$100,000
Annual Turnover with Complete Stock and Equipment, $39,000

NEWSTEAD REALTY
1214 BROAD STREET E 7194

GOOD SIX-SUITE APARTMENT HOUSE showing excellent returns on your money. Close to city schools and transportation. Thirty days possession on owner's suite. For further information, call in person at our office. EXCLUSIVE $14,000

Hagar & Swayne, Ltd.
630 VIEW STREET

76 EXCHANGE—REAL ESTATE

FOR TRADE BY OWNER — MODERN bungalow of four large rooms and three-piece bathroom on highway, 20 minutes from city centre with all city conveniences and 1½ acres, large chicken run, garage, woodshed, fruit, etc. Want place with larger acreage or small city home. Box 6107, Colonist.

HOUSE IN OAK BAY FOR SIMILAR value in country, pear sea. Box 6029, Colonist.

TRADE FOR A FINE SIX-ROOM stucco house in James Bay. What have you? Apply to Box 6116, Colonist.

WHAT HAVE YOU TO OFFER FOR prosperous grocery and confectionery business complete with living-quarters, in Vancouver, in exchange for 6 or 7-room modern home in Victoria? Box 6104, Colonist.

77 LISTINGS CANCELED

1020 CATHERINE STREET IS SOLD.

2652 COOK STREET HAS BEEN sold and is now off the market.

160 BEECHWOOD SOLD BY THE VETeran Realty. Phone E 3127.

78 HOUSES FOR SALE

A COMPLETE HOME ON EASY TERMS. Owners called East. Lovely new finished 6-room bungalow plus laundry and utility room off cabinet kitchen. Exceptionally well built in good location, two miles from City Hall and close to bus. Large L.R., open fireplace. Price includes expensive equipment and furniture, including new pot oil burner, electric range, Venetian blinds and complete one furnishings per inventory. $2,100 cash, balance $35 per month. Total price $6500

THE VETERAN REALTY
710 View—E 4457 Eve., E 7580, R 6733

CHARMING MODERN STUCCO 5-ROOM bungalow; no steps. 324 Crease. E 1338.

78 HOUSES FOR SALE

$4,000 HANDLES
A SEVEN-ROOM HOME IN EXCELLENT condition, good size lot, basement; three rooms down, four up; three rooms rented as suite for $25 per month; four rooms for owner. Very clean home in very good shape. $3,400 handles. An excellent buy, with quick possession at $3950

EXCELLENT LOW PRICE HOME
ANOTHER GOOD BUY IN THIS BUNGALOW with full basement and furnace, outside garage. Large lot with fruit trees. House comprises large living-room, 2 bedrooms. Large bright kitchen, pantry and 3-piece bathroom. Immediate possession at $4450

REAL BUY IN A FURNISHED HOME
A CLEAN HOME, nicely situated. Large living-room with fireplace, dining-room, three nice bright and clean bedrooms. Ideal family home. Basement, furnace and garage. An excellent buy. With furniture and stove, etc. $4800

HOLLYWOOD CRESCENT WATERFRONT
A 4-ROOM STUCCO BUNGALOW overlooking the water. Lovely view, large lot. Two bedrooms. Basement and furnace. Immediate possession. Your chance for that waterfront home. A good buy at $7100

FULLY FURNISHED
DAINTY STUCCO BUNGALOW of 5 rooms, 4 years old, hardwood floors throughout, modern bathroom with colored fixtures, art plaster, coved ceilings, 2 large bedrooms, garage. First-class home in lovely condition. Owner leaving so must sell. Furniture is of the highest grade.
$7,100 unfurnished with stove
$7,750 fully furnished
IMMEDIATE POSSESSION
ROMERIL & CO.
307 Central Bldg. Phone E 1513

A 5-ROOM FRAME BUNGALOW CLOSE in, in one of the best renting districts. This home is of good solid construction, sound in every way, has 5 rooms rented at $42.50, leaving 2 rooms for owner, with space for 2 more upstairs if desired. Full price $6300

Modern 6-room stucco bungalow, in one of the best residential districts, close to good transportation. O.R. floors in main rooms. Full cement basement with drive-in garage. H.A. heat to all rooms. Possession 30 days. A good buy at $9500

One of the best buys we have seen for a long time is this 7-room semi-bungalow in Oak Bay, consisting of 4 bedrooms (2 up and 2 down), large living-room (16 x 20) with fireplace and built-in bookcases, guest-size dining-room, modern electric kitchen with lots of cupboard space, also nice sunroom. 4-piece Pembroke bathroom. N.W. floors in all main rooms. Full cement basement with drive-in garage. H.A. heat in every room. Large lot (70 x 150), fully landscaped. Thirty days possession. This won't last long at $12,500

All of the above homes are owner occupied.
And Others Too Numerous to Mention. Come and See Us for Your Housing Needs
RIDINGS REALTY
513 Union Bldg.
Phone E 5721 Residence Y 7310

UPPER FORT—NEAR EVERYTHING
A LARGE STUCCO WHICH CAN BE A revenue maker or a swell private home. Bottom floor consists of a huge living-room (actually two rooms with archway) and with a large fireplace. Large dining-room, kitchen and rooms sunroom. Oak floors in all main rooms. Upper consists of five more fine rooms which are divided into two suites at present, and another big sunroom. Pembroke bath. Lots of extra plumbing. Good basement with hot water heating. You could live in a roomy suite here and make good revenue. Possession of all the rooms if required. Price on terms $8000

JUBILEE — A six-room home, completely modernized. Lovely and bright living-room with new fireplace, dining-room, modern kitchen, den. Three big bedrooms up. Light polished floors. Wired for power. Full basement with garage and furnace. This home is in top shape inside and out. Easy terms at $5975

GORGE SPECIAL—A large five-room bungalow in spotless condition. Large living-room and dining-room. Two big bedrooms. Big kitchen with pantry off. Full basement with furnace. Large lot. All kinds of fruit. Immediate possession at $5250

A. E. DUKE
901 Central Building G M13

A 4-ROOM STUCCO BUNGALOW SIX years old. Full basement, garage, hot-air heat. Extra room in basement. Large lot in lawns, flowers and garden. Coved ceilings. Hardwood floors, etc. Electric range extra. Immediate possession. No agents. $7,800. 2460 Bethune Avenue. E 5721. G 7361.

A 6-ROOM HOUSE, ON BOULEVARD, treed street. Fireplace. Full basement, furnace, $4,800. Possession 4 months. 626 Speed Avenue. (No agents.)

BRAND NEW STUCCO 5-ROOM BUNGALOW with separate garage to match. Price $7,500. 1177 Donald Street. Owner, 830 Paul Bay Road. E 0418.

WATERFRONTAGE
CHARMING MODERN 5-ROOM BUNGALOW in delightful setting. Attractive living-room with view window, entrance hall and dinette with lovely oak floors. Up-to-date kitchen, 2 bedrooms. Garage. Splendid children's playhouse. Hot-water heat. In first-class condition. FOR QUICK ACTION $10,500
J. O'REILLY
600 Courtney St. E 00.1

COTTAGE, 4 ROOMS AND 3-PIECE bathroom, inside newly decorated, line kitchen stove and blinds, ½ block from Gorge and bus. $7,650 cash. Box 6060, Colonist.

COMPLETELY FURNISHED FIVE-ROOM bungalow. Phone G 2402.

DUPLEX, SIDE-BY-SIDE STUCCO—Suite vacant for owner. Full-size basement, double garage, nice lawns. Price for near offer $8400
KING REALTY
1233 Government Street E 2131-Y

JAMES BAY NEAR BEACON HILL PARK
EXCELLENT SEVEN-ROOM HOME WITH oak floors. Basement, furnace, garage. Nice garden. Close to park, sea, car line. Easy walk to town. Price with early possession $8000
JOHN GREENWOOD
1341 Broad Street

EIGHT-ROOM HOUSE, FULL BASEMENT, furnace, hardwood floors in main rooms, outside garage, several fruit trees and large garden. Some furniture including kitchen stove. No agents. Phone G 8364.

NEAR RICHARDSON STREET
FAIRFIELD
FIVE-ROOM stucco bungalow built 8 years ago under N.H.A. Living-room 14 x 16, dinette, hall, hardwood floors, cabinet kitchen, 2 nice bedrooms and rumpus room in basement. Full basement, furnace. Nice lawn. $4,300 cash will handle. Full price $8950
Thirty days possession.
R. C. BENNETT
606 Courtney E 0472 E 0780

FOR IMMEDIATE SALE — 7-ROOMED house, one block from Parliament Buildings, four rooms rented at $38 month, three large rooms available for purchaser. Priced at $7,000 for quick sale. Terms arranged. Apply 2730 Asquith Street.

FOR SALE—FURNISHED HOME SUITable for large family, close in, good transportation, cash. No agents. Phone E 9791.

GORGE — MODERN STUCCO BUNGALOW, five rooms and large hardwood floors, central heating, attached garage. Will sell completely furnished if desired. Box 6000, Colonist.

HOUSE TRAILER, IN LOVELY CONDITION. Sleeps four. Completely furnished. Good rubber. For $1,075. Terms. G 3649. 663 Gorge Road East.

FARMS

IMMEDIATE PERSONAL ATTENTION will be given all listings of farms and rural properties anywhere on Southern Vancouver Island. Inquiries are being received at our office every day for farms and acreage and we have many good clients in need. If your property is for sale, kindly call
Mr. Reed Palmer
Specializing in Rural Properties
for
TED BAWKER & CO.
1610 Douglas St. (Near The Bay) G 4176
Evenings, Mr. Palmer, E 9007

DON'T READ THIS

IF YOU DON'T WANT A LOVELY STUCCO bungalow of four rooms in the Gorge. Two bedrooms, spacious sitting-room with coved ceiling, fireplace, electric kitchen, furnace room, hot air duct with air-conditioning unit — Copper stream laundry tubs, four-piece Pembroke bathroom. Built-in cooler. Insulated. Terms, $3,000 cash, balance $35 per month. Price $6500

COLES & CO.
710 Broughton St. Strathc Hotel Block
G 3931 Evenings, R 4460 G 6312

78 HOUSES FOR SALE

HIGH FORT STREET — TWO-SUITE home on one floor. Main suite consists of lovely living-room with fireplace, dining-room, bedroom and cabinet kitchen. Second suite with living-room, bedroom, kitchenette with sink, hot and cold water. Three-piece bath with separate entrance to both suites. Lines and blinds. Spotless condition. Taxes $60. PRICE $5250

A real buy.

GORGE — Four-room stucco bungalow built this Spring. Extremely modern. Cabinet kitchen, large living-room, two bedrooms and utility room with furnace and laundry tubs. Close to transportation and school and on a street of nice homes. Price (half cash) $6500

After Hours G 8043

FAIRFIELD—SIX-ROOM STUCCO BUNGALOW on the bus line. High location, with sea view. EXTRA LARGE LIVING-ROOM with magnificent fireplace. Reversible panelling. Three roomy bedrooms, best hardwood. Dining-room and den combined as students room. High basement. Furnace, laundry tubs. Rock garden. Copper tubing, all installed all ready for installation. A better-built home than this we have not seen. PRICE $9700

With terms

GLEN LAKE (Sooke Road)—THREE-ROOM BUNGALOW with part basement, garage. Full plumbing, city light and water. Fine view, one acre of wonderful land, with fruits of all kinds. If you like a garden and interested in growing cantaloupes here is the spot. PRICE $3300

Some furniture
(After Hours, G 4094)

FAIRFIELD (near Dallas)—APARTMENT. Very finely built. Four-room suite on main floor with hardwood floors, two fireplaces. FOUR-ROOM SUITE on second floor with kitchen, bath and separate toilet. Now two-room suite in high basement, with full plumbing, separate toilet. Furnace. A retirement investment among fine homes. PRICE $8400

Some terms
(After Hours, G 6083)

LANGLEY REALTY COMPANY
316 Central Building E 5023

IN FERNWOOD DISTRICT — SEMI-BUNGALOW of seven rooms, first-class condition, full-size basement and furnace. Upstairs suite rented at $25 per month. Four rooms for owner. R 7842.

LOOKING FOR A HOME? 1221 FAIRfield Road is for sale by owner, a complete house consisting of entrance hall, living-room with fireplace and French doors to dining-room, all with oak floors. Ten bedrooms with bath between, easily adaptable kitchen with glassed-in back veranda and utility room with large sliding door cupboards. Concealed stairway leads up to two good bedrooms with large cupboards. Hall with built-in cupboard and bath with basin and shower. Garage in full cement basement with coal, clinker and lots of room for fuel. The lot is over 230 feet deep with lawn, fruit trees and plenty of garden space. Price $10,000. Phone E 3236 for appointment to view.

DUPLEX INVESTMENT

LOCATED IN A GOOD DISTRICT, THIS property contains one 4-room and one 3-room suite, each completely self-contained and newly decorated. For a first-class property and excellent returns see this at $5500
KENNETH J. DAVIS
307 Scollard Bldg.
Office E 3038 Evenings B 3387

LARGE HOUSE ON QUADRA FOR SALE, $3,500. Phone R 6051.

OAK BAY CLOSE TO UPLANDS—FIVE-year-old N.H.A. 6-room stucco bungalow, living-room (16 x 16), fireplace, dining-room (12 x 14), sunporch, two spacious bedrooms, 4-piece Pembroke bathroom. Modern kitchen, tiled sink. Full cement basement. Wash tubs. Firebarrel garage. Lot 75 x 120, exquisite lawns studded with perennials and fringed with flowers. Excellent vegetable garden, best of black loam soil. A district of superlative homes. Early possession. Owner leaving for Vancouver. Price $12,600

GORGE HIGH LOCATION. 8-year-old 5-room stucco bungalow. Living-room, fireplace, dining-room, oak floors, two bedrooms, 4-piece Pembroke bathroom, kitchen, tiled sink. Full cement basement. Furnace. Wash tubs. Garage. All copper pipe plumbing. Excellent garden, lawns, fruit trees. Price $7850

DUNCAN—Good 84 ACRE FARM. Eight-room modern house. Would make good site for auto court. Inquire at office for information. Price (half cash) $16,800

2-MILE CIRCLE. 5-room semi-bungalow. Living-room, 4 bedrooms, 3-piece bathroom. Kitchen. Full basement. Price $4000

FAIRFIELD—5-room bungalow at present under construction. Only ex-servicemen with priority need apply for this one. Price $7400

SPENCER & RYLAND COMPANY
E 2156 Evenings, G 6761

SPECIAL — NEAR JUBILEE HOSPITAL. Compact little bungalow of 5 rooms and bathroom, full basement with garage and furnace. Nice property in garden and lawn. Taxes only $40. Low price includes Venetian blinds, almost new kitchen range, Winter's coal and some wood. White it lasts $4300

BUNGALOW centrally located, 7 rooms, all on one floor. Nice living-room with fireplace, lovely cabinet kitchen, dining-room, etc. House so laid out that owner can use all rooms or rent some. Spotless clean inside and out. Nice property in lawns, fruit and garden. Quick possession $5100

2½-MILE CIRCLE high location, lovely new stucco 5-room bungalow. It has everything including full cement basement, furnace, garage, lovely trees, lot. Bungalow has through hall, open fireplace in L.R., 3 bedrooms or use one for D.R., sunporch, full cabinet kitchen. Altogether a most pleasing home of modern design and plan. Large lot and extra lot available. Terms. Price $6300

HIGH GORGE — Bungalow brand new, gleaming white stucco. Living-room with fireplace, dining-room, modern kitchen and two lovely bedrooms. Oak floors in main rooms, concealed stairway to two lovely finished bedrooms upstairs. Full basement with garage, hot-air piped furnace. Tubs in utility room off kitchen. Three large lots, nice secluded setting among the trees. IMMEDIATE POSSESSION. Terms $9150

SUPERB is the word for this lovely new white stucco bungalow in OAK BAY that you can move into today. Consists of large living-room with fireplace, dining-room, bright cabinet kitchen, through hall, two lovely bedrooms and a four-piece Pembroke bathroom. Full basement with an extra room. OIL-O-MATIC heat to every room, four double closets, lots of cupboards, etc. Oak floors. Duroid roof. Lovely corner location close to everything. Terms $12,000

THE VETERAN REALTY
710 View - G 3127 Eve., E 7580, R 6733

FAIRFIELD

SPLENDID FAMILY HOME NEAR SEA. Entrance hall, living-room, dining-room and den with hardwood floors. Open fire in living-room and den. Cabinet kitchen. Four nice bedrooms, bath up and kitchenette upstairs. Fine basement with two nice bedrooms and bathroom. Furnace, wash trays, garage, and good garden. This house is in splendid shape. Possession in one month $8500

THREE ACRES AND BUNGALOW
FOUR ROOMS. LIVING-ROOM WITH open fireplace, two bedrooms, nice large kitchen, three-piece bathroom. Basement garage. Good garden, lawn and fruit trees. Price $7,700. Terms. Early possession. Exclusive.

RALPH H. WILSON
E 6618 308 Pemberton Bldg. Eve., G 1804

EXCLUSIVE
SPECIAL—SIX-ROOM HOUSE, THREE rooms up, three rooms down. Full basement, hot air furnace. In wonderful condition. Priced for quick sale at $5250

Full Particulars of
H. A. HUMBER LTD.
613 View Street Phone G 3721
After Hours Phone Mr. Anderson, G 1606, or Mr. Hall, G 1694

SUPERBLY CONSTRUCTED DUPLEX with marvelous sea views. One apartment of five rooms and one of 3 rooms, each with built refrigerator and electric stove. Three-room apartment furnished. Hot-water oil automatic heating. Immediate possession of either apartment. Price $18,000. Box 5660, Colonist.

SPECIAL — 6-ROOMED HOUSE, LINDEN Avenue. Four bedrooms, large living-room with open fireplace, den, sun porch. Lane to garage. Splendid situation. New roof. Price on application to W. G. Wallace, 223 Scollard Building.

THIS BUNGALOW OF 5 ROOMS, NEWLY decorated outside, is close to two bus lines. Kitchen, living-room, dining-room, 3-piece bathroom, oak floors. Full cement basement. H.A. heat. Venetian blinds. Well worth waiting for. Full price $8,500. Phone G 6712. E 4480.

$8650 — QUADRA NEW STUCCO bungalow, one acre. Box 6073, Colonist.

78 HOUSES FOR SALE

THREE-YEAR-OLD, SIX-ROOM DUTCH Colonial bungalow situated on two acres. Seafront. Miles of sandy beach. Two bathrooms. All hardwood floors throughout. Twenty-minute run from City Hall. Phone between 4 and 5, week-days, B 2150. Evenings and week-end, G 6181

ISLAND HIGHWAY
$15,000

WELL-PLANNED 8-ROOMED COUNTRY residence, having all conveniences. Living-room, dining-room, kitchen, 4 bedrooms, utility-room, large open fireplace, 3-piece bathroom, hardwood floors, built-in features. Cemented basement. Yearly taxes $65. One acre. Early possession.

NORTH SAANICH DISTRICT
CHOICE SMALL FARM—Five acres cleared and fenced. Well constructed 4-roomed bungalow. Living-room, kitchen and two bedrooms, 4-piece bathroom. Deep well, electric pump. Cemented basement. Chicken houses. Several fruit trees. Yearly taxes $36. PRICE (Terms) $4500

CEDAR HILL DISTRICT
Inside of the 3-Mile Circle
Very attractive and well-planned 7-roomed stucco residence which was built six years ago and in excellent condition. Living-room, dining-room, den, kitchen and three bedrooms, 3-piece bathroom, hardwood floors. Excellent basement, cemented. Three lots. Choice lawn. Good view. Yearly taxes $76. Title clear. Special laundry. All copper piping. Possession within 60 days. Price $10,500
(Will finance up to $3,750)

CLOSE TO CORDOVA BAY
IMMEDIATE POSSESSION — Two-roomed cottage, in excellent condition. Garage. Water. Elec. electric light. One acre. PRICE (TERMS, $1,000 cash to handle) $2500

H. O. GALRY & CO., LTD.
Phone G 6241 634 View, Opp. Spencer's

GORGE—IMMEDIATE POSSESSION
5-YEAR-OLD MODERN FIVE-ROOM stucco bungalow. Living-room, open fireplace, dining-room, nice bright kitchen. Two bedrooms, four-piece bathroom, Pembroke. Basement, furnace, laundry tubs, garage. Nice yard and garden with fruit trees. Price $7850

CITY—GOOD LOCATION
SIX-ROOM FURNISHED SEMI-BUNGALOW in excellent condition. Living-room with fireplace. Dining-room, kitchen, pantry, three nice bedrooms, 3-piece bathroom. Basement, furnace, garage. Two lots, good garden. Price $4800

CITY—WALKING DISTANCE
FIVE-ROOM BUNGALOW. LIVING-ROOM with fireplace. Three bedrooms, three-piece bathroom, large kitchen. Pantry. Basement, furnace. Woodshed. Large lot, good garden. Price $4500

IMMEDIATE POSSESSION
NEW 5-ROOM STUCCO BUNGALOW. LIVING-room, 2 nice bedrooms, Pembroke bath. Good bright kitchen. Breakfast nook. Basement. Furnace. Large lot with fruit trees. Price $5800

Call Mr. Smith

OAK BAY—IDEAL LOCATION
SIX-ROOM BUNGALOW—THREE BEDrooms, cement basement, furnace, separate garage and chicken house. Lot 50 x 120. Taxes $31. Includes blinds, linoleum, electric range and rubbish burner. Near car, stores and schools. Quick possession. $3,500 cash handles. Price $5500

NICE STREET—IN GORGE
NEW AND MODERN BUNGALOW OF 6 spacious rooms and handy utility room, with 4-pce. Pembroke bath. Clean cement basement, garage, furnace. You will be proud to own this. Near bus, school. Price $6500

CYRIL RUHLIN
708 Bank of Toronto Bldg. E 1832

$4500—CITY, CLOSE IN, 4-ROOMED house, rented in 3 suites. Full cement basement and brick building at back of lot. Showing rental of near $80 a month and owner's suite. A good investment.

$5600—Situated in city, close to Oak Bay—Large house, with good revenue. One room rented at $20 a month, three rooms and kitchenette rented at $45 a month (furnished), and three rooms and sunroom for owner. Basement, furnace and coffee room. Standing on large lot. A real good buy.

$14,800—Beautiful waterfront home with very fine view of the Straits, about 10 miles from Victoria, standing on 3 acres of parklike land. New house. Living-room 12½ x 18, with open fireplace, dining-room, ultra modern kitchen with nook, three large bedrooms, one with open fireplace, powder room and four-piece bathroom with pedestal wash basin. All floors are hardwood. Hot-water heating. Full basement with laundry-room and garage. If you are looking for something high class, this is it.

See A. Lancaster
EMPIRE REALTY CO., LTD.
(Member Real Estate Board of Victoria)
1000 BROAD STREET PHONE E 7441

$3500 BUYS NEWLY DECORATED 7-room family home. Living-room, dining-room and kitchen on main floor. 4 bedrooms upstairs. Good-size lot with a number of fruit trees. Close to. Near school and transportation. Early possession.

Evenings Phone G 4300

$6300—OAK BAY. Modern 4-room bungalow. Nice locality. Living-room, dinette, kitchen, 2 bedrooms, modern Pembroke bathroom, hardwood floors in main rooms. Full cement basement. Needs decorating inside but otherwise a really good buy. No phone information.

BOORMAN INVESTMENT CO., LTD.
213 Central Building E 3133

$5250—5 rooms. Shingle bungalow. Newly painted and decorated. Price includes kitchen stove and lino.

$7650—5 rooms. New stucco bungalow. Hardwood floors. 2 bedrooms. 4-piece Pembroke bathroom. Full cement basement. Garage.

$6000—6 rooms, two extra rooms in basement. A good income producing property. Close to. Immediate possession.

B. N. BAGSHAWE, E 3548

$3000 CASH WILL HANDLE THIS 9-room revenue-producer within walking distance to town. Suite for owner and $68 per month. Consists of double plumbing, basement with R.A. heat, and has been newly painted. A good buy at $5300

KING REALTY
1222 Government Street E 3131-2

CORDOVA BAY
4-ROOM COTTAGE AND TWO-ROOM cabin on two large lots. Central location. Immediate possession. Price for two $3200

N. H. CAUFIELD
Phone E 9062 304 Pemberton Bldg.

IMMEDIATE POSSESSION
$5900—$3,300 CASH TO MORTGAGE needed. Nice five-room bungalow, full basement, hot-air heat, good large corner lot, with fruit trees and plants. On bus line; 15 minutes to city centre.
OWNER, BOX 4554, COLONIST

DROP
around and see this beautiful seven-room family home. Situated in a lovely high location in Cedar Hill with ¼ acre of grounds. Close to transportation.
$11,600

YOURS
to have and to hold: this lovely waterfront home is just what you're looking for. Five rooms, hardwood floors, basement and hot-air heat. This is an ideal location, 4 miles from town, high and secluded with a grand view and nice garden. Immediate possession.
$10,000

COUNTRY ATMOSPHERE
Smart modern five-room stucco bungalow, lovely location, spacious grounds, three miles out. Early possession.
$8000

CITY
Complete with furniture, this five-room bungalow is in a very handy location, close to stores and transportation. Recently decorated, the rooms are spacious and comfortable. Immediate possession.
$5750

NEWSTEAD REALTY
Member Real Estate Board of Victoria
1014 BROAD STREET E 7194

78 HOUSES FOR SALE

KER & STEPHENSON, LTD.

ARE YOU HELD UP FOR MONEY?
Don't let the matter of a loan stand between you and the purchase of a home. Discuss the matter with us. We can find a plan to suit you.

NICE GARDEN AND GLORIOUS VIEW
Here is a seven-room Fairfield home in exceptionally good condition. Four bedrooms upstairs. Panelled living-room and dining-room and built-in bookcases. Small sewing-room in addition. A good garden and a really lovely view of the sea. Full cement basement. Hardwood floors. Separate garage. $7875

NICE KITCHEN WITH BREAKFAST NOOK
A five-room home of the older type but in good condition. Two bedrooms, living-room, dining-room and kitchen with breakfast nook. Full-sized basement and hot-air heating. This home has been redecorated inside and out. 30 days' possession. $5500

A STUCCO HOME ONLY THREE YEARS OLD
Five-room stucco bungalow with tapestry plaster finish. Cove ceilings. Garage attached. Wired for electric range. Three-piece Pembroke bathroom. Low Saanich taxes. $5750

LARGER HOME IN GOOD CONDITION
Six-room home in Fernwood. Three bedrooms upstairs. Full cement basement. Hot-air heating. Garage. Extra room in basement. Good condition throughout and a nice garden. Two weeks possession. $5800

FIVE ROOMS CLOSE TO TOWN
A five-room house in Fairfield within walking distance of city. Living-room, dining-room, kitchen and two bedrooms. Hot-air heating. $6500

A HOME PLUS GOOD REVENUE
A seven-room city home that has three rooms upstairs rented at $34.50 monthly. Lower four rooms for owner's use. Duroid roof. Redecorated inside and out. New fixtures. Within walking distance of town. Hot-air heat and a good basement. Nice garden with fruit trees. The house is partly furnished and is an excellent value at $6800

FULLY MODERN AND ONLY FIVE YEARS OLD
Five-room stucco bungalow. Hardwood floors in main rooms. This home is practically new and in very good shape. Extra shower and toilet in the full cement basement. Venetian blinds. Lovely garden. Immediate possession. $7500

KER & STEPHENSON
LIMITED
909 Govt. G 4127
Member Real Estate Board of Victoria
NIGHT PHONES E 3073, G 8656, E 6836

RITHET — G 1722

HILLSIDE
Seven-room frame house newly decorated inside and out. Good-sized rooms, all new linos, furniture included. Double lot. Immediate possession. $2,000 handles. Price $4800

Excellent family home six good-sized rooms in good condition, basement, furnace, laundry trays, etc. Very large lot, double garage, close to schools and transportation. Immediate possession. Terms at $5950

FAIRFIELD
Five-room bungalow in spotless condition. Good-sized rooms, basement, piped furnace, large lot and double garage. Well situated. Very early possession and terms at $6850

HIGH QUADRA
Six-room stucco semi-bungalow in perfect condition inside and out, comprising good-sized living-room with fireplace, dining-room, built-in kitchen, tiled sink, elec. bedroom and 4-piece Pembroke bathroom, 3 bedrooms up. Full cement basement, piped furnace, laundry trays and car space. Grounds laid out in lawns, shrubs, pools, etc. Possession and terms at $7900

UP-ISLAND HOME
Situated north of Nanaimo in utter community, a fully-modern 8-year-old stucco semi-bungalow, exceptionally well built and planned for comfort and ease of housekeeping, with every labor-saving device to ensure plenty of time for fishing. Unobstructed view of the Straits and mountains. This home is very tastefully furnished with the best of quality, including in-wall carpet, etc., and may be purchased as is with immediate possession. Full information at office.

OAK BAY
UPLANDS WAY AND UNIQUE EIGHT ROOMS ON ONE FLOOR—The only home of its kind on the market today. Some of the many features which make this home most desirable are reception hall, drawing-room, 15 x 16, with unusual fireplace; guest-size dining-room; a dream kitchen, twinned fer ranges, with utility room adjoining; porcelain tubs; rosy ship's cabin master bedroom; two twin bedrooms, other bedroom. Rooms four-piece baths. The finish in the various rooms is different and includes teak-wood panelling, honited oak, rainbow plastering and glistening white enamel in the kitchen. Lovely oak floors. Ten-foot ceiling in basement; large rumpus room with fireplace. Oil-o-Matic air-conditioned heat. Large two-car garage and lovely grounds, lawns of four acres. Possession 30 days or less. Exclusive. Price $21,000

Rithet Consolidated Ltd.
E 1371
Member Real Estate Board of Victoria
1117 WHARF STREET PHONE G 1722
Evenings
Mr. Castanet E 7916, Mr. Lovitt G 4340, Mr. Belcher G 1504

FAIRFIELD DISTRICT—N.R.A. ultra-modern five-room stucco bungalow; entrance hall, large living-room with hardwood floors, open fireplace, dining-room, kitchen with tile sink, four-piece Pembroke bathroom. Full basement with furnace, rooms and cocktail bar, laundry trays. Immediate possession. Terms. PRICE $8950

QUADRA STREET—Six-room bungalow. Living-room, dining-room, kitchen, three bedrooms. Full basement with furnace. Immediate possession. Terms. PRICE $5500

HOME LOCATORS
REALTY COMPANY
308 BANK OF TORONTO BUILDING
Phone G 8314 Residence G 5616

78 HOUSES FOR SALE

FINANCIAL SURVEY
LIMITED

$14,500—FAIRFIELD, NEAR ROCKLAND AVENUE. Elegant Colonial home of ten rooms. Two bathrooms and hot water heating. Hardwood floors. At present there is an income of $107 with five rooms for owner. Property is in A1 condition. Beautiful grounds and view. This would make an excellent duplex at the perfect guest house. Immediate possession.

$13,000—OAK BAY NEAR UPLANDS. GENTLEMAN'S lovely modern home of six rooms. Large living-room with fireplace, dining-room, hardwood floors, two bedrooms, fully modern kitchen and bathroom, rumpus room with fireplace in full cement basement. Oil automatic.

$12,600—OAK BAY SOUTH OF THE AVENUE. LOVELY PREWAR 6-ROOMED STUCCO BUNGALOW. Situated on one of the best streets on corner lot. Living-room with fireplace, large dining-room with French doors, hardwood floors, 2 bedrooms and den. Pembroke bathroom, lovely modern kitchen, full cement basement with furnace. Here is a home you would be proud to own.

$10,500—LOVELY MODERN BUNGALOW OF 5 ROOMS with ultra-modern features. Extra large rooms with hardwood floors. Venetian blinds, tiled fireplace, fluorescent lights, electric kitchen with tiled sink, full cement basement with furnace and garage. Situated on ¾ of an acre. Close to transportation. Immediate possession.

$10,500—OAK BAY, SOUTH OF THE AVENUE. Lovely 6-roomed modern stucco bungalow. Living-room with fireplace, dining-room, 2 bedrooms, modern kitchen and bathroom, coved ceilings, hardwood floors. Basement with furnace and garage. Immediate possession.

$10,000—BRICK AND CONCRETE BUILDING, central location. More information at office.

$9500—OAK BAY SIX-ROOMED STUCCO SEMI-BUNGALOW. Living-room with fireplace, large dining-room, 3 bedrooms, nice modern kitchen, 4-piece Pembroke bathroom. Basement with hot-air furnace, laundry tubs, nice garden in lawn and fruit trees. Immediate possession.

$8500—FAIRFIELD NEAR LINDEN—SIX-ROOMED BUNGALOW. Living-room with fireplace, dining-room with fireplace. French doors, 2 bedrooms, full cement basement with hot-air furnace, copper piping, separate garage. Nice garden.

$8400—HIGH GORGE. NEW MODERN STUCCO BUNGALOW OF FIVE LOVELY LARGE ROOMS; coved ceilings, hardwood floors, fireplace, full cement basement with furnace and garage. Duroid roof.

$8400—HIGH QUADRA. MODERN FIVE-ROOMED STUCCO BUNGALOW, situated in excellent residential district among nice homes. Living-room with fireplace, dining-room, two bedrooms, modern kitchen and bathroom, coved ceilings, hardwood floors. Full cement basement, furnace, garage. Immediate possession.

$8000—JAMES BAY. LOVELY AND MODERN STUCCO BUNGALOW OF SIX ROOMS, with hardwood floors, built-in modern features. Fireplace in large living-room. Pembroke bathroom, large kitchen with modern sink. Garage in cement basement. Furnace. Immediate possession.

$7500—JUBILEE DISTRICT. SEVEN-ROOMED SEMI-BUNGALOW. Built-in features. Small den. Light floors. Full cement basement with hot-air furnace. Bungalow room with fireplace. Separate garage. Duroid roof. One of the older-type homes but very nice and in excellent condition.

$7450—NEAR OAK BAY AVENUE—NINE-ROOM RESIDENCE. Ideal for home, rental proposition or guest house. Extra plumbing, hot water heating. Excellent location. Beautiful garden.

$7450—FILLING STATION AND GARAGE FULLY EQUIPPED. MAIN HIGHWAY. Doing an excellent business. Here is an opportunity to own your own business. More information at office only.

$6500—BEST PART OF ESQUIMALT. LOVELY HOME OF 7 ROOMS. Ideal for family home or guest house. Large living-room with fireplace, dining-room, 4 bedrooms, kitchen, pantry and bathroom. Cement basement with hot-air furnace, separate garage. Large grounds in lawn, garden, shrubs and fruit trees. Immediate possession.

$6500—DANDY GORGE STUCCO BUNGALOW OF 4 ROOMS WITH UTILITY ROOM. Fully modern, hardwood floors, coved ceilings, wired for electric range. Hot-air furnace, air conditioned. Nice lot. Immediate possession.

$6000—ISLAND HIGHWAY CHICKEN RANCH AND EQUIPMENT. Five acres. Room for owner to build own house or subdivide property.

$5775—FIVE-ROOMED COMPLETELY FURNISHED RIDING BUNGALOW. Hillside district. Fireplace. Duroid roof. Immediate possession.

$5500—HIGH QUADRA INVESTMENT. Lovely 6-roomed stucco bungalow with fireplace, modern kitchen, utility room, full cement basement with furnace. Lovely garden, fish ponds and lawns. Rented to excellent tenants at $37.50 per month.

$5250—JUBILEE DISTRICT. 4-ROOM BUNGALOW with full cement basement, garage. Very clean and in A1 condition.

$5000—HAPPY VALLEY FARM. 10 ACRES, 4 CLEARED. FOUR-ROOMED HOME with basement and attached garage. City light and automatic pump. Well-built chicken house for 100 birds. Close to school and bus. Immediate possession.

$4800—NEAR GORGE ROAD. CITY SEVEN-ROOM FURNISHED TWO-STORY DWELLING with income of $77.50 per month. Good property. Full basement with furnace. Taxes only $43. Suite for owner.

$4750—INCOME AND HOME. JAMES BAY. Ten-roomed dwelling with two suites. Total rent of $77.50 per month. Nice lot with fruit trees. Suite for owner. More information at office.

$4500—JAMES BAY INVESTMENT. SIX-ROOMED SEMI-BUNGALOW with basement furnace and garage. Rented at $40 per month to good tenants.

$4300—PORTAGE ROAD DISTRICT. NICE WHITE SIDING HOME OF FOUR ROOMS fully modern. Separate garage. Large lot in lawns and gardens. Linos and blinds included. Immediate possession.

$4250—JUBILEE DISTRICT. 7-room siding home with income of $25 per month. Three rooms for owner.

$3750—NEW THREE-ROOMED STUCCO BUNGALOW. LANGFORD. NEAR MAIN HIGHWAY. Three-piece bathroom, utility room. Duo light and water. ½ an acre of land. Ideal for retired couple.

$3150—INCOME PROPERTY. Six rooms. Income of $64 per month. Two rooms for owner if desired.

316-20 SCOLLARD BUILDING
PHONE E 1812 or E 4844
Nights Phone Mr. McCracken, Albion 55X, or Mr. Rogers G 8806

JAMES BAY
Good substantial bungalow five full-size rooms and three nice rooms in attic if desired. Basement, furnace. Duroid roof, good garden. Near sea. $1,500 down, balance $50 per month.
$4750

GORGE
Choice stucco bungalow, five lovely rooms. Hardwood floors, tiled bathroom. On two lots with landscaped gardens. Definitely a fine home.
$12,000

INVESTMENT
Duplex, each suite has bathroom, gas range and automatic heater for hot water. Basement, furnace. Rentals $82 per month.
$5600

GOODSELL REALTY
123 PEMBERTON BUILDING
Phone E 3821 Residence G 4365

78 HOUSES FOR SALE

PEMBERTON'S
PHONE G 8124

OAK BAY
MODERNISTIC STUCCO BUNGALOW SIX ROOMS ALL ON ONE FLOOR. Charming living-room, open fireplace, dining-room, hardwood floors, modern kitchen and bathroom, three bedrooms, daylight basement, furnace and garage. Nice lawn. Excellent location, near school, transportation and stores. Reasonable taxes, quick possession. Sole agents. PRICE $10,500
Please Call Mr. STEPNEY

OAK BAY, BEACH DRIVE
GORGEOUS RESIDENCE — Expression of architectural perfection—grace, beauty and utility combined. A picture showplace that would do credit to any exclusive select home in Victoria. It simply has everything that goes with home construction. Circumstances place this outstanding property for sale with us as sole agent for below present cost of reproduction. Unobstructed view, a perfect home built by a master builder. Shown by appointment only. Price $37,500
Please Call Mr. STEPNEY
(Oak Bay Specialist)

LAKE HILL
2¼ Acres all under cultivation; 7-roomed stucco semi-bungalow. Full basement and furnace, garage and poultry house. Price $8000
Please Ask for MR. R. M. RALL

VISTA HEIGHTS
If you want a scenic home, beautiful gardens, consisting of six lovely rooms, 3 bedrooms, large living-room and a dream of a kitchen located in VISTA HEIGHTS please see this charming bungalow. Price $11,500
Please Ask for YANCE ROPE
(Evenings, B 3981)

WANTED!
WANTED!
WANTED!
Our Esquimalt representative reports he urgently needs six good homes in Esquimalt ranging in price from $4,000 to $14,000. Cash will be paid.
Please Contact YANCE ROPE
(Evenings, B 3981)

HIGH QUADRA
Modern 7-roomed semi-bungalow consisting of two bedrooms, living-room, dining-room, kitchen downstairs; two bedrooms up. Full basement with hot-air heat and oil stoker. Over ¾ acres in nice gardens, pools. PRICED AT $13,000
Please Ask for MR. JAS. HALL

HILLSIDE
Good six-roomed home, consisting of living-room, dining-room, kitchen, three good-sized bedrooms, sunroom and bathroom, full cement basement with furnace. Two lots. Double garage. Price $6000
Please Ask for MR. JAS. HALL

FAIRFIELD
THIRTY-DAY POSSESSION—A lovely home close to Sir James Douglas School in Fairfield. Three beautiful rooms and entrance hall. Four large bedrooms upstairs, all with closets. Separate bath and toilet. The house is spotlessly clean and the gardens very well kept. The best buy I know in Fairfield at $6300
Please Ask for MR. CURTIS

FAIRFIELD
Vacant Possession. Six rooms; living-room, dining-room, kitchen, and pantry downstairs. Three real large bedrooms with separate bath and toilet. All floors sanded and rooms decorated, lovely large windows in all rooms. Full basement and hot water heat. PRICED AT $7500
Please Ask for MR. CURTIS

Pemberton, Holmes, Ltd.
625 FORT STREET

DOWNTOWN APARTMENT
Very nice economical three-suite apartment, located on valuable site, close to business and shopping district. Excellent accommodation. Hot water with real stoker heating. Two garages. Price includes three gas stoves and two refrigerators. Price $26,250
Exclusive Agents

SPLENDID HOME
Situated on the boundary of Oak Bay and the city, it is up to date, gracious and artistic. Lovely drawing-room, dining-room, den and sunroom. Modern electric kitchen, four bedrooms and large porch. Two bathrooms, one en suite with master bedroom. Hot water heating, automatic stoker. Good basement with workshop and plenty of room for rumpus room. Fine view of sea and mountains. Price $15,000

COOK STREET
Good high location near transportation and schools. Seven-room siding house on a very large lot. Double garage, cement basement, coal furnace. Living-room, kitchen, dining-room, living-room fireplace, sunroom. Upstairs 3 bedrooms and bathroom. Early possession. $6000

DUPLEX
MOVE INTO LOWER SUITE SEPT. 1. Splendid up-and-down duplex in top shape, situated in Victoria West. Upper suite well rented at $40 per month. Good location. Double plumbing. Wired for power. Cement basement, furnace. Large garage. Low taxes, large lot, fruit galore. Immediate possession of lower suite. Worth investigating. Price $5500
Exclusive Listing

SWINERTON
& CO., LTD. (Estd. 1888)
600 BROUGHTON ST. PHONE E 7141
Phone Evenings:
Mr. Laing, E 7300. Mr. MacDonald, G 4562

CLOSE IN—FAIRFIELD
HOT WATER HEATING
Seven-roomed dwelling. Hardwood floors, fireplace in living-room. Five rooms and bathroom down, two rooms up. Wired for electric range. Cement basement, garage. Early possession. 1st SEPTEMBER. $6850

NEAR JUBILEE HOSPITAL
Six rooms, 1½-story. Fireplace. Three bedrooms and bathroom up. Garage in cement basement. Price $4200

CLOSE-IN APARTMENT, HOT-WATER HEATING
12 three-room self-contained suites with eleven of these FURNISHED. A three-room cottage with bathroom for janitor. PAYS GOOD NET REVENUE. $30,000
Price

HAVE SOME CHEAP LOTS IN GOOD LOCALITY $300 and up

J. H. Whittome & Co.
Ltd.
1012 BROAD STREET E 8143

$10,500—Cash and Carry Grocery and Confectionery with an attractive four-room dwelling and garage in connection. The business adds to the value of this property. Price includes large store fixtures and dwelling. We can recommend this.

$8000—Immediate possession of small three-room suite with two large three-room suites with three-piece baths. Full basement with new furnace and tubs. Close to park on sire street. Immediate cash from city.

Conyers-Wilders Co.
631 BROUGHTON STREET
See L. G. Wilkinson or W. H. Hilton

78 HOUSES FOR SALE

BROWN BROS

UPLANDS
One of the loveliest homes in this desirable district. Exceptional construction throughout. Ideal location and the entire property is in immaculate condition. Spacious living-room, dining-room, den, sunroom, four bedrooms and three bathrooms; maid's quarters. Full basement with hot-water heating (Oil-O-Matic). Attractive garden with sprinkler system. Two-car garage. $21,000

OAK BAY
Close to golf course. An ideal and attractive family home consisting of living-room, dining-room, den, sunroom, one bedroom and bathroom down. Three bedrooms and bathroom up. Hardwood floors, hot-water heating, two-car garage and lovely garden. Possession in 30 days. $18,000

OAK BAY BEAUTY
Located in one of the most desirable residential areas of Oak Bay and surrounded by other beautiful homes, this charming low-lying N.R.A. bungalow, nestling among the trees and featured by one of Canada's building magazines, is now offered for sale. Owner transferred to Vancouver. Large living-room, dining-room, nook, ultra-modern kitchen, two bedrooms, a large rumpus room. Lawns, gardens, fish pools. "A thing of beauty is a joy forever." POSSESSION TWO WEEKS. EXCLUSIVE LISTING. Price $13,900

FAIRFIELD
Close to Rockland Avenue. Modern stucco residence with living-room, dining-room, two bedrooms and bathroom down. Concealed stairway to two finished and one unfinished room up. Hot-water heating. Hardwood floors and excellent garden. Fruit trees. Almost immediate possession. $12,000

HIGH LOCATION
Exceptionally well-built bungalow with three bedrooms, ultra-modern electric kitchen and dinette, full basement. Large lot in colorful garden. This attractive home is in beautiful condition inside and out. View of sea and mountains. Venetian blinds and hall carpets included. Possession 30 days. $11,500

OAK BAY
A charming home of five rooms and a sunroom in lovely surroundings. $10,000

FAIRFIELD
Unusual and delightfully charming five-room bungalow, close to waterfront. Hardwood floors, hot-water heating (automatic) and nice garden. House is immaculate condition. Early possession. $9500

FAIRFIELD — BRAND NEW
An attractive, modern bungalow with spacious living-room with fireplace, dinette, kitchen with breakfast nook, two bedrooms. Full basement with piped hot-air furnace. Ready for occupancy in about three weeks. $8600

TWO BEAUTIFUL ACRES
With a well-built home consisting of living-room with fireplace, two bedrooms, full bathroom and kitchen. Full cement basement with an extra finished bedroom and hot-air furnace. Fruit trees, chickens, vegetables and garden. Only $6800
Exclusive Agents

BROWN BROS., LTD.
(Established 1910)
706 FORT STREET PHONE E 1183-4
Real Estate and Insurance

HAGAR'S

WATERFRONT—Secluded
Artistic and well-built bungalow on 1¼ acres with approximately 400 feet of seafront. Large living-room with five-foot granite fireplace, two bedrooms, bathroom, kitchen and utility room. Cement basement with hot air furnace. Double garage. Good guest cottage. Magnificent trees. Good beach. Excellent water supply. This is ideally suited for the retired couple and should be seen to be appreciated. Immediate possession. EXCLUSIVE $12,600

WATERFRONT—Duplex
Neat side-by-side duplex in ideal location on 100 feet of waterfront. Immediate possession. EXCLUSIVE $6900

CITY—Close In
A well-constructed five-room bungalow, close to transportation and schools. Spotless condition. Possession in 14 days. Owner wants action: must be sold this week. $6800

SOUTH OF OAK BAY AVENUE
Immediate possession on this very conveniently situated seven-room house. All newly decorated and in good condition. EXCLUSIVE $5800

Hagar & Swayne, Ltd.
626 VIEW ST. PHONES G 4121-2-3
Real Estate — Insurance

KENNEDY REALTY

DONCASTER DRIVE
Modern five-room stucco. Price $6500

ROYAL OAK
Farm, two acres, four-room house, chicken house and barn. Price $1800

BRENTWOOD
Modern seven-room home and four acres. Price $7400

OAK BAY
Seven-room stucco, two lots in garden. In first-class condition. $10,500

OAK BAY
Seven-room stucco bungalow, first-class condition. Price $12,600

1316 BROAD STREET Y 8113

EXCLUSIVE LISTINGS
$5250—FACE, OR NEAREST OFFER—Wescana and Creese Avenues—Two four-room bungalows, with large utility room. No basement. Separate garage. On good-size garden lots. One already occupied, other available for inspection by appointment. Terms can be arranged.

$7500—FAIRFIELD DISTRICT—Large seven-room stucco bungalow with all modern conveniences. Garage in basement. Newly decorated inside and out. Half cash will handle. Immediate possession.

$7500—Richmond, near Oak Bay Avenue. Large seven-room house in excellent condition, on two 50-foot lots. Could be used for suites with an income of about $100 per month. About half cash will handle this property. Immediate possession.

Your Listings Will Be Greatly Appreciated

JOHN S. FALCONER
Real Estate
1212 DOUGLAS STREET
Days, G 2200 Evenings, E 3676

78 HOUSES FOR SALE

MARRIOTT'S
G5941

For homes and businesses, it's Marriott's. Our many satisfied customers are our best advertisement. If you are a newcomer to our fair city it will pay you to see Marriott's first. WE HAVE THE SELECTION.

HOTELS
Solid brick, steam-heated hotel, comprising 16 rooms, delightfully furnished. Spotless throughout. Shows a wonderful return on the investment. See this. Full particulars at office.

Another fine brick hotel in very central location. 30 rooms grossing approximately $10,000 yearly. Couldn't be duplicated today for anywhere near the low price asked. We recommend your further investigation.

APARTMENTS
Downtown brick apartment block of 16 suites and stores. Very well constructed and will stand the most rigid inspection. Shows a safe and sane return on the investment. Full price $52,500

Brand new apartment block of 8 self-contained suites. Each suite comprises sitting-room, dinette, bathroom, kitchen, bedroom and bathroom. Oil-O-Matic hot-water heating plant. Electric ranges. Shows return of 6¼% net $32,000

Five self-contained suites of 3, 4 and 6 rooms each with gas range and garbage burner. Five bathrooms, hot-water heating system. Gross over $2,000 yearly. This is situated in an excellent location and we cannot recommend it too highly at $16,500

DUPLEXES
OAK BAY AND SEAFRONT—Watch the ships go by from your de luxe suite of 5 rooms, sunroom and Pembroke bathroom. Four bright rooms and second bathroom up bring in $87.50. About a third acre or garden. Priced right at $15,400

SIDE-BY-SIDE CEDAR SIDING DUPLEX located in the city SOUTH OF OAK BAY AVENUE. Each suite has sitting-room with fireplace, 2 bedrooms, sparkling cabinet kitchen, Pembroke bathroom, full basement and furnace. Copper piping throughout. Just $13,600

FAIRFIELD — Downstairs suite comprises large entrance hall, sitting-room with fireplace, dining-room, cabinet kitchen and breakfast nook, 2 bedrooms and bathroom. Immediate possession. Upstairs rents for $47 monthly and has sitting-room, dinette, cabinet kitchen, bedroom and bathroom. Full basement, laundry trays, hot-water heat. New wiring and plumbing. A fine home and revenue in a fine location. $8400

Do you want an income of $65 monthly plus a four-room suite for yourself in a lovely Gorge location? We have just listed this seven-room home, with hot air heat. You'll want it. $6800

UPPER COOK—Ten-room residence with full basement and furnace. One 4-room suite, one 3-room suite each at $35 monthly plus 3 rooms for owner. Low priced for quick action. $5800

HOMES
$10,500—WILLOWS—Close to seaside this dignified eight-room hot-water heated residence set amidst lovely garden on large lot has just been listed. Extra room and plumbing in full basement. Low taxes and one of Oak Bay's best buys.

$9750—CITY. Sparkling snow white California stucco semi-bungalow. Seven rooms and Oil-O-Matic air-conditioned heat. Brand new and really different.

$9450—OAK BAY, close to beach. This modern five-room bungalow, prewar built, surrounded by beautiful gardens. Tiled sink and all modern conveniences. Low taxes. Make this your lifetime home.

$9200—DALLAS WATERFRONT N.R.A. stucco bungalow just about seven years old. Four gorgeous rooms with French tiled Pembroke bathroom. Full basement and hot-air heat. Surrounded by quarter acre floral beauty. Gorgeous view and a gorgeous home.

$9200—OAKLANDS SPECIAL. California semi-bungalow of five rooms. Ultra-modern white stucco exterior. Interior finished with all conveniences for 20th century living. See this and be convinced.

$8950—FAIRFIELD BEAUTY. Near new stucco bungalow of five spacious rooms. Nice rumpus room, with bar, in full basement. Sparkling cabinet kitchen with plenty of built-ins. Just a real home.

$8500—GORGE AND GORGEOUS. Do you want a beautiful home in which you'll be proud to invite your friends and a location second to none in this district of new homes? Then see this NHA warm and cosy cedar shake bungalow of five rooms, full basement with every feature designed for sumptuous living. Hurry for this.

$7900—FAIRFIELD. Very seldom do we have the opportunity of listing a fine seven-room residence in this lovely locality at such a low price. Comprises seven bright rooms with NEA VIEWS FROM ALL UPSTAIRS WINDOWS. Full basement and separate garage. Beautiful lawns and lots of fruit trees.

$7900 — OAKLANDS. Ultra-modern white stucco semi-bungalow of five large rooms. Full basement. Sitting-room 20 x 16. Beautiful cabinet kitchen. THIS IS YOUR DREAM HOME.

$6500 — BURNSIDE SNAP. Here's a spiffy four-room cedar shake bungalow with full basement and furnace. Large living-room with fireplace and built-in bookcases. Oak floors, coved ceilings. Two nice bedrooms. Spotless cabinet kitchen and beautiful Pembroke bathroom with tiled bath. THIS IS DEFINITELY A SNAP.

$6500 — GORGE-BURNSIDE — Brand new stucco cottage. Living-room, two bedrooms, sparkling cabinet kitchen, four-piece Pembroke bathroom, utility room with laundry trays. Brick fireplace. Here's the place to retire.

$6300—HIGH FERNWOOD. If you have been carelessly searching for a safe anchorage THEN YOU MUST SEE THIS HOME. Surrounded by beautiful lawns, dwarf trees, fine shrubbery, small fruits and in a grand HIGH AND HEALTHY LOCATION this five-room bungalow, though not new, combines the staunch construction outside of a few years ago together with all modern conveniences. Comprises sitting-room with tiled fireplace, good-sized dining-room, two bright bedrooms, three-piece bathroom, spotless cabinet kitchen with plenty of built-ins and tiled sink. ALL NEWLY DECORATED. Full basement has laundry trays and dry furnace. Close to car line or bus. Stove in, linos and blinds are all included. WE BELIEVE THIS TO BE ONE OF THE BEST BUYS IN VICTORIA TODAY.

$5990—FAIRFIELD PICK-UP. Handy to street car, shopping centre, Beacon Hill Park and seaside. Roomy and paneled dining-room, living-room with fireplace, kitchen down. Three bedrooms and bathroom up. Separate garage. Full basement with furnace. Nice corner lot. Hurry.

$5700—FERNWOOD. Rockeries plenty of fruit trees and nice lawns adorn this older type house. Four-room home, garage and furnace in full basement. Clean and spotless. Low priced for quick sale.

$5250—OAKLANDS. Five-room bungalow with garage in basement. Ornate fireplace. Apricot, peach, plum and pear trees. Good-sized lot. These are out ready to move for you'll want this.

$4200—CITY CENTRE. A nice home for handy business site. Clean and spotless five-room cottage on basement, on small lot. Investigate this for future possibilities.

$3990—MOUNT TOLMIE ACREAGE AND HOME. Five plus lots with dandy soil, plus a four-room cottage with basement, no street. With full plumbing. Barn on property. Could be independence for you and yours.

ALL QUICK POSSESSION — AND MANY MORE

MARRIOTT REALTY
601 CENTRAL BUILDING PHONE G 5941
Evenings: G 6776, G 5391

78 HOUSES FOR SALE

L. M. ROSEVEAR & CO., LTD.
116 UNION BUILDING 612 VIEW STREET G 6041

IMMEDIATE POSSESSION
A near-new side-by-side modern stucco duplex comprising four rooms and bathroom to each suite, with fireplace. Pembroke bath. Full furnace. Garage. Full basement. Air. PRICE $8500
Terms: One-half cash, balance arranged.

IMMEDIATE POSSESSION
A good rooming-house proposition. Eight rooms and bathroom. A well-built home in a good garden. Over $1,000 per year, income for the purchaser and a five-room suite to live in. PRICE $5750
Terms: One-half cash. Balance arranged.

IMMEDIATE POSSESSION
A good bungalow-type home in Esquimalt. Five rooms and bathroom on the first floor. Enclosed stairway to two extra rooms upstairs. Low taxes. Price (Discount for cash) $3850

IMMEDIATE POSSESSION
A spacious home. Four extra large rooms and bathroom, entrance hall, pantry, basement, furnace, air. In A1 condition inside and out. Close to street car and school. Low taxes. A nice garden. You can move in today. (Discount for cash.) PRICE $5350
Terms: One-half cash, balance arranged.

IMMEDIATE POSSESSION
A good home in a good district. Six rooms and two bathrooms. Entrance hall, fireplace, nice light floors, wired for electric range. Garage. Basement. Furnace. Nice garden, fruit and ornamental trees. PRICE $6950
Full terms can be arranged.

IMMEDIATE POSSESSION
A good buy if you want a home and an income comprising nine rooms and bath-room, basement, furnace, etc. In a good district east part of Victoria. A five-room suite to live in free and a good income of over $800 per year to live on. PRICE $5750
Terms: One-half cash, balance arranged.

IMMEDIATE POSSESSION
A five-near-new modern stucco Oak Bay home comprising eight rooms and bathroom. Basement, hot-water heat, garage. Fireplace, oak floors, etc. PRICE $12,750
Terms: One-half cash, balance arranged.

L. M. ROSEVEAR & CO., LTD.
116 UNION BUILDING 612 VIEW STREET G 6041

VICTORIA REALTY
643 YATES STREET
PHONE E 4194

PORTAGE INLET
FOUR BEDROOMS
Brand new home, comprising full-length oak-floored entrance hall, extra large living-room with fireplace and oak floor, dining-room, with oak floor, kitchen, completely equipped laundry room off back porch; de luxe 4-piece bathroom. Two large bedrooms downstairs and two upstairs. Full cement basement with hot-air piped furnace and garage. Copper piping throughout and wired for electric range. This property is situated on three large lots giving complete seclusion. Clear title. Price $9150
Listing No. C-224

SEA VIEW
Thoroughly well-constructed 6-room home, comprising living-room with oak floor and fireplace, nice dining-room with oak floor, large kitchen with plenty of cupboards and many extra features, 2 bedrooms with unusually large clothes closets. Full cement basement with hot air piped furnace, laundry tubs, extra toilet, separate garage. This is practically waterfront property looking out over a sheltered bay 10 minutes from town, on a good bus line. Very reasonably priced at $7875
Listing No. C-222

CEDAR HILL DISTRICT
A lovely little stucco 6-room home, comprising living-room with fireplace, 2 bedrooms, large kitchen with built-ins. Basement with drum furnace. The view obtained from this home is one of the loveliest on the island. Definitely a buy at $7350
Listing No. C-218

BARGAIN AT $6300
A well-built 5-room home conveniently located within the one-mile circle. Fireplace. Full cement basement with hot air furnace, steel to every room. Gardens and lovely garden. Low taxes. This home is spick and span and a real buy at the above price.
Listing No. C-204

EVENING PHONE E 1420
Members Real Estate Board of Victoria

OAK BAY—Nicely 7-room semi-bungalow with sunporch, oak floors, 3-piece bath, 31 years old. Venetian blinds go with it. Full cement basement with hot air furnace. $12,600

OAK BAY—Four-room bungalow with garage and shed. Tenants. $4000

DOUGLAS—Seven 1½-story home with lane. Full basement with furnace. Rented for 100 month. Only $5300

NORTH QUADRA—Beautiful new 6-room insulated bungalow, copper piping. Full cement basement, 1¼ acre. Lot. Low taxes. $9500

E. E. HEATH
626 YATES PHONE E 3103
Real Estate — Insurance — Notary Public
Night Phones
Mr. Rennert G 4804 Mr. Campbell E 2133

GONE FISHIN'
OFFICE CLOSED TILL SEPTEMBER 9
T. A. MILLER

Capital City Realty
645 YATES STREET PHONE G 1952

78 HOUSES FOR SALE

F. W. MOORE & CO.

VICTORIA
$6850—No. 333. Eight rooms, fully furnished, two fireplaces, fruit trees, berries. Two lots. Revenue up $180 per month. Immediate possession.

$6500—No. 331. Gorge. Beautiful new stucco bungalow. Four rooms and utility, with wash tubs, part basement, furnace and air conditioner. Fireplace, hardwood floors, coved ceilings, cabinet kitchen with electric stove. Possession September 15.

$5950—No. 317. New four-room stucco bungalow. Full cement basement, three-piece Pembroke bathroom, modern cabinet kitchen with breakfast nook, coved ceilings in good-sized living-room. Two bedrooms. Low taxes.

$5775—No. 319. Revenue of $61 and three large lovely rooms for owner. This is a semi-bungalow with full basement, in very good condition.

$5750—No. 318. Four-room stucco, with dinette. Fireplace, garage. No basement. This is a clean, almost new bungalow.

$5000—No. 186. Esquimalt. Large six-room home. Fireplace. Three bedrooms. Garage.

$4800—No. 189. Seven-room house revenue $100 per month and suits for owner. Fully furnished. Three-piece bathroom up and down.

$4500—No. 144. Four-room bungalow with basement. Fireplace. New furnace. Taxes $53. Possession 30 days.

$1200—No. 176. Five-room house. Full cement basement, water and light. On ¼-acre good soil.

$3600—No. 178. Three cottages, two on cement foundations. Three rooms, two-piece bathroom in each and utility room. Good investment.

$1650—No. 141. Thirty-three acres and two-room cottage, ¾ mile frontage on highway.

SIDNEY
$2750—Five rooms, large lot with fruit trees, close in and in dandy repair. Some small person is going to take this place in a hurry.

$5500—Cottage and garage on two doz. acres of land. Nice garden and well. This place is furnished and with it goes two good cows and 15 chickens. Here is a spot for immediate occupancy and ready-made independence.

$4000—Six-roomed house and two acres of cultivated land with 28 fruit trees. Berries, etc. You can buy this place on terms. It offers a grand opportunity as an investment.

$7500—WATERFRONT — Beautiful, unobstructed view. 200 feet frontage of delightfully treed land. Four-room new bungalow with all facilities and city deliveries to your door. This is a charming home in a priceless setting.

$10,000—Lovely Colonial home of eight rooms, with four acres of parklike land. Deep year around anchorage, 300 feet of waterfront.

We are Sidney specialists. We have the choicest listings of all which include business investments and residential properties. If you are coming to this fastest growing community on the incomparable Saanich Peninsula we can find the place to meet your needs.

F. W. MOORE & CO.
614 Johnson Street, Victoria, B.C.
407 Beacon Avenue, Sidney, B.C.
Phone E 1841 and Sidney 236

RANDALL'S

EXCLUSIVE LISTINGS (All in the City)

Hotel, 65 rooms	$27,000
Hotel, 125 rooms	$180,000
Hotel, 90 rooms	$125,000
Apartment building, 60 suites. Modern	$60,000
Apartment and ten stores. Close-in location	$57,000

For Further Particulars Call Mr. Smith, G 5109

GEORGE RANDALL
1303 DOUGLAS STREET

SAANICH: HIGH GORGE—Close to bus line. New 5-room bungalow that has everything. No expense has been spared to make this an outstanding home. Lovely view through plate-glass windows. Early possession. $7675

SAANICH—3-mile circle, over one acre cultivated, with fruit trees, view over surrounding district. New cedar shake bungalow of the very best of materials. Full cement basement with N.A. furnace and garage. Kitchen nook, large living-room with fireplace, 4-piece bath, one bedroom, and two bedrooms and sewing room up. $8500

VIEW ROYAL—3 white cedar siding bungalows. One ultra-modern 4-room and a lovely 3-room. These are good. Very nice grounds, lawns and flowers. Early possession. Both for $13,700

DEEP COVE DISTRICT—3½ acres, nicely secluded, with good 6-room nearly-new bungalow. This house is well built. Fully insulated and very attractive. Nice grounds, very good well, electric pump, electric lights; handy to bus, stores and seafront. $7000

BRENTWOOD BAY—Ten acres of choice land. Plenty of fruits, shrubs and flowers. Lovely lawns. Very nice semi-bungalow with all conveniences. Also cottage, double garage and chicken house. This is the best buy in rural property on the market. $9500

Moody & McConnell
P.O. BOX 664
EVENINGS E 8508 OFFICE G 1651

THE YORKSHIRE
& PACIFIC SECURITIES LTD.

A GOOD BUY
$7000—This house is exceptionally well built and consists of living-room with fireplace, dining-room, den with fireplace, modernized kitchen off which is a utility room with wash tubs. Upstairs three nice bedrooms. Hardwood floors in all the main rooms. Full cement basement, hot-air heating.

$8000—Another really good buy, this stucco house consists of large drawing-room, dining-room, small den, kitchen and pantry. Upstairs there are three large bedrooms, one with a fireplace, dressing room and another bathroom. This property is close to town and transportation.

PHONE E 7166 737 FORT STREET
Evenings E 1609

78 HOUSES FOR SALE

EVERGREEN REAL ESTATE, LIMITED

723 VIEW STREET G 8013

BUILDING SITE

$600—Close in Burnside-Douglas Junction. Lot 50 x 110. All nicer. Basement dug. Plans and permit included. Some gravel.

HOUSES FOR SALE

$2250 Down buys a four-roomed bungalow on ½-acre of land. Living-room, kitchen, two bedrooms and bathroom. A stucco home. Chicken house and runs. Good garden. Fruit trees. Low taxes. Full price $3150

$2400 Handles a revenue-producing home on Road Street. Rentals at present $50 per month. Large lot 60 x 130. Good garden, fruit trees. Separate garage and workshop. Should go fast. Full price $5800

$2775 Will handle a six-roomed home on Pembroke. Has living-room with fireplace. Dining-room and kitchen with built-in cupboards. Upstairs there are three nice bedrooms and three-piece bathroom. Full cement basement. Hot air furnace and garage. Automatic hot water heating. Good lot and garden. Close to schools. Inlaid lino and congoleums included for full price of $5975

$1000 Down will give you possession of a beautiful stucco bungalow in James Bay. Only five years old, and of the best construction. All copper piping and wired for electric range. All rooms are large. Main floors of oak. Full cement basement. Hot air furnace. Living-room, fireplace, dinette, absolutely modern kitchen, two cosy bedrooms and four-piece Pembroke bathroom. Basement garage. Good lot. Twelve fruit trees. Venetian blinds and lino included. Full price $7575

$5250 Four-roomed bungalow, close in Saanich. Full cement basement and furnace. Living-room, fireplace, kitchen and pantry. Two nice bedrooms, three-piece bathroom, sun porch. Separate garage. Nice garden and lot. Taxes only $60. Move in today.

$5700 — Four-roomed bungalow in Marigold, close to transportation and school. Brand new. Full cement basement and furnace. Duroid roof. Has living-room and fireplace, dinette and two nice bedrooms, three-piece Pembroke bathroom. Large lot. Fruit trees. All good soil. Taxes only $17.

$5950 - Fairfield five-roomed bungalow right on transportation. Full cement basement, hot air heating. Living-room, dining-room, kitchen and two bedrooms, three-piece bathroom. Good lot and gardens. 15 minutes' walk from city centre.

$7550 A lovely one-storey bungalow ...

Inquire at Office for Many More Good Buys

NIGHT CALLS

Mr. Pearce, G 8012; Mr. Bellingham, E 3836

OPEN ALL DAY SATURDAY

PARKDALE

$5750

BURNSIDE

$6500

CLOVERDALE

$5750

EXCELLENT CADBORO BAY BUILDING LOT

$800

LISTINGS WANTED

Heisterman, Forman & Company

(Established 1886)

606 VIEW STREET PHONE E 6161

RANDALL'S

HOME AND INVESTMENT

$7850

OAK BAY

$10,000

CITY

$4500

UPLANDS DISTRICT

$11,500

$8700

GEORGE RANDALL

1303 DOUGLAS ST. G ARDEN 6120

BEAUTIFUL SPOT

SOOKE WATERFRONT

PRICE $10,000

TED HAWKES & CO

1013 DOUGLAS ST. (Near "The Bay") Victoria, B.C.

78 HOUSES FOR SALE

$8750—OAK BAY STUCCO HOME of seven rooms, with ample closet space. All light floors with large living-room, full dining-room, kitchen with breakfast nook and den down, three lovely bedrooms up. Newly decorated throughout. Attached garage. Low taxes. Possession at once.

$8200—QUADRA-LAKE HILL. Modern stucco bungalow, country setting, close transportation. Living-room with fireplace, large den, two bedrooms, large kitchen with nook, tiled sink, attached garage with large utility room. Workshop in rear. Lovely garden in lawns and shrubs. Ideal location with very low taxes.

$7875 — ULTRA-MODERN five-room white stucco bungalow, one year old. Living-room with fireplace, large dinette, modern kitchen, two bedrooms, four-piece bathroom. Hardwood floors. Full basement. All insulated. N.H.A. built. Terms to responsible buyer. Quick possession.

$6300—A LOVELY SUBURBAN HOME. Four rooms. Interior finished in knotty pine. Cedar shakes outside, separate garage, four-piece bathroom. City water. Fruit trees. Two acres. Located on a good highway.

$5600—SEVEN-ROOM HOUSE in very good condition. Nice yard, fruit trees. Close to transportation and school. In good district. Income of $30 per month with three rooms for owner. This is a first-class investment.

$4725—FOUR-ROOM WHITE STUCCO BUNGALOW, four years old. Large living-room, kitchen, two bedrooms and pantry, two-piece bathroom. Basement with extra room. Separate garage. Chicken house and two lots. Possession in six months.

$5900—OAK BAY. Four-room bungalow with basement. Attached garage. New roof. Newly painted outside and decorated inside. Quiet street but close to transportation and shopping district.

$5500—Six-room semi-bungalow. Basement, three bedrooms up. One acre in fruits of all kinds. Space for poultry. Good workshop.

$3650—FIVE-ROOM OLDER STYLE BUNGALOW, James Bay. Well constructed. Needs decorating but a good buy on terms. Ten thousand down, balance monthly.

$3150—THREE-ROOM BUNGALOW ...

See These and Many Others Not Advertised

PAGE & SNAPE

1016 BROAD STREET G 1611

HUMBER HOMES

CLOSE TO HILLSIDE

$5000

FAIRFIELD

$5950

OAK BAY

$18,000

HAPPY VALLEY

$2100

HAULTAIN

$300

Full Particulars at

H. A. HUMBER, LTD.

613 VIEW STREET PHONE G 3931

Arthur E. Haynes, Ltd.

$500

$1200

$9000

$6850

$12,600

KENNEDY REALTY

DONCASTER DRIVE

$6500

GORGE

$6700

BRENTWOOD

$7400

OAK BAY

$8000

OAK BAY

$12,600

CITY

$6500

1313 BROAD STREET

78 HOUSES FOR SALE

THE B.C. LAND & INVESTMENT AGENCY, LTD.

OAK BAY

NEAR UPLANDS

$12,600

GORGE

IMMEDIATE POSSESSION

$7850

FAIRFIELD

NEAR BEACON HILL PARK

$6500

GORGE-BURNSIDE

$6500

SEAFRONTAGE

$19,500

922 GOVERNMENT ST. PHONE G 4115

Established 1887

R. H. DAVIES REALTY G 2015

HIGH QUADRA

MAGNIFICENT VIEW

$11,550

IMMEDIATE POSSESSION

$5750

VICTORIA WEST

$4750

FAIRFIELD

$6300

HIGH SAANICH

$5500

R. H. DAVIES REALTY

LEAVING VICTORIA

$12,000

LOVELY SUBURBAN HOME

$7500

APARTMENT

$27,000

$8000

FIVE ROOMS

WE NEED LISTINGS ALL TYPES OF PROPERTY

Van der Vliet, Cabeldu & May, Ltd.

1212 BROAD STREET

$9000

$8000

$7350

A. S. MILLER

78 HOUSES FOR SALE

MARA, BATE & CO. LIMITED

OFFER

GORGE DISTRICT

IMMEDIATE OCCUPANCY—CLOSE IN

$6500

OAK BAY

CAVENDISH AVENUE

NEAR SEA — EXCLUSIVE

$14,000

GORDON HEAD WATERFRONT

$16,000

OAK BAY

$18,000

CITY BUSINESS PROPERTY

MARA, BATE & CO. LTD.

(Member Real Estate Board of Victoria)

612 FORT STREET

GILLESPIE, HART & CO., LTD.

$8200

$4500

$6500

$10,500

GILLESPIE, HART & CO., LTD.

(Member Real Estate Board of Victoria)

611 FORT STREET

HUMPHRIES REALTY

GORDON HEAD FIVE ACRES

$8400

GORGE

$5750

FERNWOOD HILL

$5500

SMITH'S HILL

$7950

HUMPHRIES REALTY

BETTER HURRY!

$4300

78 HOUSES FOR SALE

HIGH QUADRA

NEAR SCHOOL AND BUS

$8400

FAIRFIELD

FOUR ROOMS AND DINETTE

$6150

FAIRFIELD

NEAR THE SEA

$8500

SAANICH

CLOSE TO WEST SAANICH ROAD

$4800

BETTER THAN 20%

$4500

NEAR MOUNT VIEW HIGH SCHOOL

$6300

YOUR LISTINGS ARE GREATLY APPRECIATED BY US AND OUR CLIENTS

ISLAND INVESTMENT COMPANY, LIMITED

1000 BROAD STREET

FINANCE CORPORATION

(LOVATT) LTD.

$250

$4200

$4800

$5750

$7500

FOUR ROOM STUCCO BUNGALOW

$5750

JUBILEE DISTRICT

$6850

COLES & CO

E. H. KNOTT & CO.

$7500

$7500

$4500

F. H. KNOTT & CO

FOR SALE

BLOCK OF THREE STORES

$11,000

78 HOUSES FOR SALE

H. A. ROBERTS, LTD.

$7600

$5000

$5500

$17,500

UPPER ISLAND

LAKESHORE CHICKEN RANCH

$10,500

OCCUPANCY AND REVENUE

WE WOULD APPRECIATE A LISTING OF YOUR PROPERTY

H. A. ROBERTS, LTD.

Member Real Estate Board of Victoria

"WE COVER BRITISH COLUMBIA"

JOHNSTON & CO. LTD

COMPLETE INSURANCE SERVICE

$8950

$8400

$8000

$6800

$6000

$4200

1304 BROAD STREET

OAK BAY

$12,600

GONZALES DISTRICT

$8400

FURNISHED BUNGALOW

$5500

HILLSIDE DISTRICT

$5800

SAANICHTON BARGAIN

$1300

LEACH & SPARKS

OAK BAY NEAR UPLANDS

TED HAWKES & CO

78 HOUSES FOR SALE

$4200

$5750

$6500

$7500

$7500

$8000

$10,500

Home Improvements Limited

GORGE

$7850

NEXT TWO ARE FURNISHED

$3950

$5100

CITY

OAK BAY

$12,000

SELECT QUADRA DISTRICT

$13,000

$9000

ALEX G. HILL & CO

DESIRABLE FAIRFIELD RESIDENCE

$7500

OVERLOOKING GOLF COURSE

$6000

Independent Insurance Agencies, Ltd

SAANICH

$6500

OAK BAY

$11,500

CITY

$5750

OAK BAY REALTY

HOMES OUR SPECIALTY CLOSE IN

$3150

INVESTMENT

$4500

THE CITY BROKERAGE

78 HOUSES FOR SALE

P. R. BROWN & SONS LIMITED

FERNWOOD

$4750

HIGH HILLSIDE

$6000

DALLAS ROAD

$9200

HALF MILE CIRCLE

$6300

ROYAL OAK

$6750

FAIRFIELD

$8950

P. R. BROWN & SONS LIMITED

(Member Real Estate Board of Victoria)

1112 BROAD ST.

TED HAWKES & CO

"POPULAR FAIRFIELD"

$7500

FINLAYSON AREA

$4000

PORTAGE INLET WATERFRONT LOT

$1100

TED HAWKES & CO

(Formerly Saanich Realty Co.)

Member Real Estate Board of Victoria

EXCEPTIONAL VALUE

GORDON HEAD

VERY ATTRACTIVE

5-ACRE PROPERTY

PRICE: $10,500

Henley, Hepburn & Co. Limited

BURNSIDE

$9000

NEAR JUBILEE HOSPITAL

$5500

$700

$500

MEHAREY & CO., LTD

$5750

$6500

Fleming Gardner & Co

Members of Real Estate Board

$5250

$4500

LUMBY, LTD

78 HOUSES FOR SALE

MT. TOLMIE

Delightful and extremely attractive bungalow, fully modern. Special design to save work, steps and fuel. Large "L" shaped living-room. Lovely views. High ground. Treed lot. Close to transportation. Possession in three weeks. Price $6650

(Or Complete With Furniture $7,350)

Viewed by Special Appointment Only.

Stewart Clark & Co.

314 PEMBERTON BLDG. G 1033
Evenings G 2689

SUBURBAN ESTATE

Only ten and a half miles from city centre, and beautifully situated in high area, a lovely seven-roomed stucco semi-bungalow set in shaire oak-studded acre plot with young orchard. All modern features, including oak floors, Pembroke bath, automatic heating and radiant kitchen. A really outstanding value in a better class property at $11,600

DON HARVEY ENTERPRISES LTD.

728 YATES ST.
PHONE E 4293 EVENINGS E 2455

EAST SAANICH ROAD

One acre and charming five-room stucco bungalow with a very pretty outlook. Full cement basement, furnace, garage space. Hardwood floors, all modern conveniences. Price $9000

Would Appeal to Retired Couple or Professional Man

D. D. McTAVISH

807 FORT STREET E 9814

CLOSE-IN REVENUE HOME

Very desirable location near Parliament Buildings. Three large rooms for owner's immediate occupation. Four unfurnished rooms rented for $50. $5,000 cash will handle.

H. W. MILLER & CO.

1006 GOVERNMENT ST. G 4651
NOTE OUR NEW ADDRESS

78 WANTED TO BUY—HOUSES

A PRAIRIE MAN WITH CASH WILL purchase a modern home in a good locality, must be a good district. Genuine buyer. No agents, please. Box 5886, Colonist.

A CALL AT PEMBERTON'S WILL SELL your home. Listings appreciated, any district. 625 Fort Street. G 8124.

A 5 TO 6-ROOM HOME WANTED WITH or without basement. No agents. Box 3530 Colonist.

A VETERAN NEEDS HOME, ABOUT $2,500 cash, full price. Please phone E 1420.

I WANT A GOOD MODERN 5 OR 6-ROOM home in the Carey Road area. Basement preferred but not essential. What have you to offer? No agents please. Box 3983, Colonist.

LISTINGS WANTED

"Buyers Waiting"

FOR HOMES OF ALL SIZES and prices, in all parts of Greater Victoria. If you have property for sale any place in Esquimalt, Oak Bay, Saanich or Victoria, please let us have particulars of same.

L. M. ROSEVEAR & CO., LTD.

110 Union Bldg.
613 View St. Phone G 6041

I WILL PAY CASH FOR A GOOD HOME in fairly good district. Let me know what you have. Box 6102, Colonist.

I WILL PAY CASH FOR A HOME THAT requires some repairing, etc., with or without basement. Box 6104, Colonist.

PRAIRIE COUPLE WOULD LIKE FIVE or six-room bungalow in good district, between $6,000 and $7,000. Box 5128, Colonist.

REQUIRE OLDER-TYPE HOME ON TWO or three lots with garden. Price up to $4,500 cash. Within the four-mile radius. No agents, please. Box 8168, Colonist.

SMALL HOUSE, WALKING DISTANCE of Parliament Buildings by war widow and small son. Pay all cash if price reasonable. Box 6031, Colonist.

HOUSES WANTED

WE HAVE CASH BUYERS FOR

1. Five and six-room bungalows in Fairfield and Oak Bay.
2. Homes in the country on ½ to 5 acres of land.

For prompt and courteous service, list your property with

H. A. HUMBER, LTD.

613 View Street Phone G 3721
After Hours Phone Mr. Anderson, G 1690 or Mr. Hall, G 1694

WE HAVE MANY BONA FIDE BUYERS waiting for suitable properties of all types. Please let us have your listings and be assured of prompt action.

P. W. MOORE & CO.

636 Johnson St. E 7841

WILL PURCHASE, $3,000 CASH, 4-room, fully modern bungalow, 2 or 3-mile circle, good district, quiet locality, about 8 years old. Immediate possession not required. Genuine buyer. No agents, please. Box 6140, Colonist.

WANTED TO BUY IN OAK BAY, SOUTH of the Avenue or near Willows Beach, 6 or 7-room house, not exceeding $8,000 cash. No agents. Full particulars Box 5075, Colonist.

WANTED — A SIX OR SEVEN-ROOM house, handy to transportation, with basement and furnace, and early possession for $3,000 down payment. Box 8693, Colonist.

WOULD LIKE NICE MODERN THREE or four room bungalow, in a good district. Early occupancy essential. No agents. Box 6179 Colonist.

CYRIL HUNLIN E 1632

WHERE YOUR LISTINGS ARE WELcomed—and sold. Phone us now.

PLEASE LIST YOUR PROPERTIES

D. D. McTAVISH

807 Fort Street E 9814

PLEASE

We have urgent inquiries for the following properties:

1. Hardware store.
2. Several Prairie people arriving in the near future wishing homes ranging in price from $3,000 to $12,000.
3. Apartment blocks (four clientsl), $20,000 to $78,000.
4. Property suitable for raising turkeys—within the eight-mile circle.
5. Home with three or four bedrooms, close to transportation. Must have large garden. $25,000.

A Phone Call Will Bring Immediate Action

BROWN BROS., LTD.

(Established 1918)
706 FORT STREET PHONE E 1183-4
Real Estate and Insurance

$1,000,000

Yes, we have one million dollars waiting to buy city and country property. Ought not we to be able to find a purchaser for your property? Do you want to sell?

NOW is the time—
NOW you can get your price—
NOW let us sell for you.

$1,000,000

Pemberton, Holmes, Ltd.

625 FORT STREET G 8124

78 WANTED TO BUY—HOUSES

Our buyers haunt us night and day; We're deafened by their din. And for your house they'll gladly pay:

PLEASE SEND YOUR LISTINGS IN

If it will sell —

We can sell it!

LUMBY LTD.

111 Pemberton Bldg. (Up 1 Flight)
E 1121 Res. Phones G 7582, G 3084

80 PROPERTY FOR SALE

CHEAP ACREAGE

APPROXIMATELY 13 ACRES IN LIGHT growth but containing large percentage of excellent bottom land. Exceptionally well-built double garage suitable as temporary dwelling and worth the full sale price at $750

KENNETH J. DAVIS
Office, E 0636 Res., E 3207

FOR VANCOUVER ISLAND PROPERTY, Write to

BLOWER REAL ESTATE
ARGYLE STREET, PORT ALBERNI

GORDON HEAD, BEAUTIFUL BUILDing lots close to transportation and short distance from beach. 3 lots 90 x 110, $450. 2 lots 90x110 $300 (corners). W. O. Wallace, 215 Scollard Bldg.

GOOD BUILDING LOT ON HARRIET Road. Call 1030 Colville Road, between 5 and 6.

LARGE HOUSE IN UNFINISHED CONdition. Ideally located as a business site, situated at Shawnigan Lake in the centre of everything. Price $2200

KING REALTY
1233 Government St. B 2131-2

LARGE SEAVIEW LOT, TREED, PHYLlis Street, Ten Mile Point. Phone Albion 8R.

LOT, 50 X 120, HIGHVIEW STREET. Apply M. Holyoake, 661 Government St.

LOT ON PEARL STREET $300. G 5333

ONE ACRE OF BEACH PROPERTY, HAS 300 feet of beach frontage, basement. Price $1,300. Apply Box 313 Ladysmith B.C. Excavated and cleared at Parksville, B.C.

SEVERAL CHOICE LOTS AT SHAWNIgan Lake situated close to lake, stores and station. Light and water available. Priced from $275

KING REALTY
1233 Government St. B 2131-2

TWO GREENHOUSES HUNDRED BY twenty, $2,650, fifteen hundred down. B 4436.

WANTED—HOUSE, REASONABLY priced, income and home, near Christian Science Church. Box 3330, Colonist.

BOORS VILLAGE

5½ ACRES, ALL CLEARED, MOSTLY rich productive soil. Well-built semi-bungalow of six rooms, open fireplace in L.R., den and 3-pc. bathroom. Full cement basement with new furnace. Small barn, chicken house, etc. Some fruit trees, good garden. Close to stores, churches and school. PRICE $8000 Or would exchange with some cash for equally good home in or near Victoria, on bus line.

SASEENOS

3.38 ACRES good soil, nicely wooded. Electric light and water available. Close to beach. For quick sale $1000

APPROXIMATELY 1,200 feet waterfront, beautiful view, nicely treed. Approximately 750 feet frontage on highway $1200

ALFRED CARMICHAEL & CO. LTD.
1310 Broad Street G 7341
Member Real Estate Board of Victoria

4-ROOM BUNGALOW AND APPROXImately 10 acres of seafrontage, all beach. Situated 30 minutes from Victoria. Immediate possession. Price $6300

KING REALTY
1233 Government St. G 2131-2

$1500 — 30 ACRES GOOD AVERAGE uncleared land, 300 yards highway frontage. Buses, freights pass by. Ten miles out on West Saanich Road. Rayebird & Wyllis, R.R. 1, Royal Oak.

KER & STEPHENSON, LTD.

WHATEVER YOU WANT IN A HOMESITE

is here in these three lovely subdivisions, offered exclusively by Ker & Stephenson, giving you a wide choice in locality and choice surroundings.

"ROCKCLIFFE" SUBDIVISION

The last of the really fine waterfront properties, giving you the opportunity of securing a choice lot in a high class restricted section.

"GONZALES" SUBDIVISION

A number of really nice lots, close in and within sound of the sea. Beautiful homes in the neighborhood.

"MYSTIC SPRING" HOMESITES

A lovely property, in full view of the sea and mountains, on a sunny slope. Nicely treed to give real privacy and divided into lots of varying size.

These properties are sold exclusively by

KER & STEPHENSON LIMITED

909 GOVERNMENT Phone G 4127
Member Real Estate Board of Victoria
Night Phone E 3072, G 5659, E 6836

WATERFRONT LOT OAK BAY

Your opportunity to secure one of the few remaining waterfront properties in Oak Bay. It is an ideal building lot, having a frontage of 66 feet and a depth of 150 ft. The property is studded with natural trees, sloping gradually towards the water. It has an unsurpassed view of the Olympic Range. Close to a fine sandy beach. Transportation. Price $3500

THE ROYAL TRUST COMPANY

1202 GOVERNMENT ST. E 4126
Member Real Estate Board of Victoria

81 PROPERTY WANTED

BUILDING LOT IN OAK BAY, UNDER $900. Box 3188 Colonist.

WANTED BY EX-SERVICEMAN—FIVE-room house with from ½ to 1½ acres. Good transportation essential. Cash under V.L.A. All replies given careful attention. Box 8192 Colonist.

LISTINGS

If you have property to sell, please phone us. We need listings of all types of property.

Van der Vliet, Cabeldu & May, Ltd.

1213 BROAD STREET E 7174-5

82 ACREAGE FOR SALE

BRENTWOOD BAY—CLOSE TO WATERfront. 8 acres, all under cultivation, nicely situated for subdividing. Come in and look at plans. Price and terms on application. A splendid investment. W. O. Wallace, 215 Scollard Building.

DESIRABLE QUEENSWOOD ACREAGE, near beach, large enough to subdivide. Offer. E 8396.

ONE TO FIVE ACRES, REASONABLY priced, no buildings, cleared, good soil, city light and water, four-mile circle on Douglas Street. Phone Colquitz 314M.

SUBDIVISION ON WALLACE DRIVE, Brentwood. Splendid view of waterfront, 4, 5 and 6-acre blocks. Bus passes property. Electric light available. $300 per acre. W. O. Wallace, 215 Scollard Bldg.

83 FARMS FOR SALE

FIVE-ROOM HOUSE, CHICKEN HOUSE, garage, small rentable cottage. Approximately 8 acres. $3,500, terms. Write Winiville, Ganges, B.C.

LOVELY COTTAGE ON BUSY HIGHWAY. 1 8 acres land, 1 acre in fruit. 7 miles from Victoria centre. Cash. Box 8186, Colonist.

82 ACREAGE FOR SALE

BULB FARM, 11 ACRES. PRODUCtive soil, all under cultivation, large stock of bulbs, comfortable 8-roomed house; city water, light and telephone, large barn and other buildings. Close to store and school. 13 miles from Victoria city centre. An attractive going concern with income in excess of $4,000 which can be increased. $8,000 will handle. Box 6060 Colonist.

$4250

4½ acres, Saanich district, best of soil, in small fruits. Two good wells, chicken house. Four-room cottage in fine condition. Electric pump, etc. A bargain with immediate possession.

PAGE & SNAPE

1016 BROAD STREET E 1913

87 FARMS WANTED

WANTED — FARM, WITHIN 15-MILE circle, 10 to 50 acres. Cash deal. No agents. Box 5030 Colonist.

PUBLIC AUCTION

I, FREEMAN of London, having been commissioned by several well-known citizens of Suburban Victoria to dispose of many FINE pieces of FURNITURE will do so, by selling same at the Salesrooms,

1612 Oak Bay Ave.

on

Saturday, September 7

At 2 P.M.

Among the items catalogued for this sale are many scarce articles, most difficult to obtain (even if you have oodles of cash), as, here we are, with:

A Magnificent BRITISH INDIA RUG, approximately 13 ft. by 9 ft., in a glorious riot of colors and fit for a king. 2 lovely Chesterfield Suites in shades of Rose and one, as FINE an example of Frieze Figured Velvet as ever you did see. 3 pieces in Wire 4-ft. 6 in. WALNUT BEDROOM SUITE. Simmons BED-SETTEE, and one by Parkhill, a splendid 9-piece GENUINE QUEBEC ROCK MAPLE DINING SET (and don't be confused in this with the cheap imitation colored Birch things you see around). 2 very efficient COAL AND WOOD STOVES, odds and ends in smaller ROSE Table Lamp, Bridge Lamp, DOZENS of good Garden Tools and 2 LAWN MOWERS, Pictures, Odd pieces of China and Glass and several fairly worn but still GOOD RUGS.

Now what is the name of goodness ever saw a DUPLEX built for a DOG? Well, we have one here and — finer example of love for a GOOD FRIEND you never did see. Dog lovers, you are earnestly invited to bid for this.

There is a rather nice assortment of the better older-type furniture here, too, such as a Figured Oak Bed with Grand NEW spring and SPRING-Filled Mattress. Combination Bookcase-Writing Desk. Splendid Square Dining Table with 4 leaves. Good ROD Mirrored Dresser Table and one GORGEOUS CHEST which the lady found too much for bedroom, so, as soon as the NEW suite was unpacked, we got this lovely piece of Walnut furniture to dispose of.

Also offered at this sale will be FINE OCCASIONAL pieces, such as a Solid Walnut Bookcase Chest, Solid Walnut Chester Book rack, positively Beautiful Italian Walnut Oval Center Table, Pure Down Eiderdown Quilt, and ten 4 ft. 6 in. metal Beds complete.

A Good Westinghouse RADIO short console model, and one Nice Mantel Radio, 2 White Enamelled DINING-ROOM SUITES.

Hold Everything, Folks!

JUST ARRIVED . . .

IMMACULATE

1 ELECTROLUX and All Attachments

1 GOBLIN and All Attachments

And Both as NEW

Besides which are SO MANY scores of useful items, such as you no doubt need, that you really MUST give us a look over on Friday; be here nice and early on Saturday and come prepared to do yourselves (and my selling clients) justice.

The address again, is

FREEMAN of London (England)

Auctioneer and Appraiser

1612 OAK BAY AVE.

Phone G 2341 and who invites you to SEND IT TO FREEMAN for A VERY FAIR DEAL. Our motto: With FRIENDSHIP to ALL, malice to None.

QUICKIES

"I'd suggest you act quick—it's the last hat we have, and I was just going to sell it with a Colonist Want Ad!"

CONVERT LOCOMOTIVES

CARDIFF, Wales (CP)—Sidelight on the British coal situation: Great Western Railway locomotives working in the South Wales coalfields are being converted to oil.

Vancouver Island News

—From Colonist Correspondents—

Lake Cowichan Holds Sports Including Loggers' Events

LAKE COWICHAN, Sept. 5.—A. Heyde won the bucking contest during Labor Day sports at Lake Cowichan, and J. Gustaveson was second. Mr. Heyde also won the loggers' chopping contest, and G. Gisen was close second. B. Sedgewick secured first prize for splicing, and second place went to W. Dragon. Miss Delphine Williams was elected "Lady of the Lake."

A Meads Creek team, consisting of Mr. Heyde, V. Dannian, C. Sannus, R. Albert, W. Weaver, C. McMurtrie, H. Perreaux, G. Lawson and W. Thomson, coached by J. Eckert, won the tug-of-war.

A horseshoe pitching event was won by R. H. Bruning, Duncan, with G. Forsland, Lake Cowichan, second.

Miss H. Watts secured first prize for nail-driving, and Miss M. Ashwell was second.

Other results were:

Boys, 11 to 12, 50 yards—1, R. Myliall; 2, J. Peterson; 3, T. Beech.

Boys, 13 to 14, 75 yards—1, R. Nesbitt; 2, A. Toulon; 3, S. Omdal.

Boys, 13 to 17, 100 yards—1, A. Bhadforth; 2, K. Lynes; 3, A. Hancock.

Pre-school race, 25 yards—1, N. Towle; 2, L. Pilcher.

Children, 7 to 8, 35 yards—1, M. Singh; 2, W. Bell.

Children, 9 to 10 years, 35 yards—1, B. Payer; 2, L. Paterson.

Sack race, pre-school — 1, N. Towle; 2, L. Pilcher.

Sack race, 7 to 8 years — 1, P. Brown; 2, M. Singh.

Sack race, 9 to 10 years — 1, W. Saywell; 2, B. Tibbles.

Wheelbarrow race, 12 to 15 years—1, R. Branting and H. Westwick.

Three-legged race, 11 to 14 years—1, R. Branting and H. Westwick.

Mixed wheelbarrow race — 1, A. Nichol and D. Alldred.

Men's race, open, 100 yards—1, J. Shadworth; 2, A. Hancock.

Men's race, 35 years and over, 75 yards—1, J. Lynes.

Girls, pre-school, 25 yards—1, N. Gammie; 2, R. Spruceton.

Girls, 7 to 8 years, 35 yards—1, E. Boyd; 2, L. Johnson.

Girls, 9 to 10 years, 35 yards—1, R. Yarr; 2, J. Beech.

Girls, 11 to 12 years, 50 yards—1, M. Bean; 2, C. Wilson.

Girls, 13 to 14 years, 75 yards—1, J. Davis; 2, M. Redshaw.

Girls, 15 to 17 years, 75 yards—1, W. Lynes; 2, J. Valleotin.

Girls' wheelbarrow race—1, A. Nichol and D. Marwood; 2, D. Alldred and D. Towle.

Girls' sack race, pre-school — 1, B. Alldred; 2, S. Kerrone.

Girls' sack race, 7 to 8 years—1, E. Boyd; 2, B. Miles.

Girls' sack race, 9 to 10 years—1, M. Hutchison; 2, G. Johnson.

Ladies, 18 years and over, 75 yards—1, Mrs. D. Watt; 2, Mrs. Perrieux.

Ladies, 35 years and over, novelty race—1, Mrs. J. Jaynes.

Boys, jumping, 11 to 13 years—1, T. Beech.

Boys, jumping, 14 years and over—1, R. Weaver.

Girls, jumping, 11 to 13 years—1, E. Ruttan.

Girls, jumping, 14 years and over—1, W. Lynes.

Conservatives Plan Meeting

Annual meeting of the Progressive Conservative Association of the Federal constituency of Nanaimo will be held at the K. of P. Hall, Duncan, on Saturday, September 28, starting at 2 p.m.

Donald M. Fleming, K.C., M.P., for Eglinton, Toronto, will be guest speaker.

Mr. Fleming was born at Exeter in 1905, obtained his B.A. and LL.B. degrees at the University of Toronto, has served on the Toronto Board of Education and the Toronto city council. He was first elected to the House of Commons in 1945, and since then has made many notable contributions in various debates.

He is chairman of the Progressive Conservative committee on housing and social services, and is regarded as one of the outstanding members of the party.

Annual Sports Day At Campbell River

CAMPBELL RIVER, Sept. 5.—Kinsmen Club held the annual sports day at the ball park on Labor Day with a large gathering of the loggers and families from all the camps in attendance.

Races for the children and grown-ups were held in the morning and during the afternoon the loggers took part in various contests such as wood chopping, eye splicing, long splicing, log rolling, bucking and power saw competitions.

A baseball game was played during the day between Vancouver Gartshores Athletics and Campbell River Athletics.

A dance in the evening at the tennis court finished off a splendid day of enjoyment.

Campbell River Reports Good Fishing

CAMPBELL RIVER, Sept. 5.—Cohoes are starting to run at Campbell River with the Dove Tail fly bringing good results. Large spoons are getting best results for the Tyee of which the largest caught during this week was a 55-pounder by M. E. Smith, of Napa, California. A 52½-pounder was caught also by Mrs. H. Bwitt, of Portland, Ore.

The following are some that were weighed-in at the Tyee Club House during the week: Dr. T. Torland, Seattle, Wash., 35 lbs.; S. Ryding, Seattle, 47 lbs.; S. B. Chandler, Castella, Calif., 33 lbs.; Dr. T. Torland, Seattle, 31 lbs.; K. Bourne, Vancouver, 46 lbs.; Evelyn C. Smith, Arcaria, Calif., 45½ lbs.; Dr. S. C. Way, San Francisco, 52 lbs.; A. N. Wolverton, Vancouver, 49½ lbs.; J. A. Carmichael, Kamloops, 42 lbs.; W. H. McMillan, Victoria, 54 lbs.

Local fisherman, H. Idiens caught a 49½-pounder and G. G. Hulme two 40-lb. Tyee on Sunday.

Fishing from Yuculta Banks Court G. Price stuck a big one. After playing it for 2½ hours and being towed passed Cape Mudge against a full ebb tide, the rod broke. He carried on with the hand line for an other 1½ hours and then the hook broke off the plug. Mr. Price saw the fish once and is certain in weighed close to a hundred pounds.

It was a tired man who got back to camp at 11 o'clock at night with badly skinned hands and no fish to prove that the big ones are around.

Canadian Legion Holds Meeting

LANGFORD, Sept. 5.—Canadian Legion will renovate and improve the condition of the hall here, it was decided at a meeting of the Prince Edward Branch on Tuesday.

It was expected that the branch would be able to secure a service hut as a new hall, but when inquiries were made no building was available.

T. Norman presided at the meeting.

Gen. H. Young Will Visit Cowichan Lake

Major-General Hugh A. Young, D.S.O., vice-president of Central Mortgage and Housing Corporation, will visit Victoria September 19, it

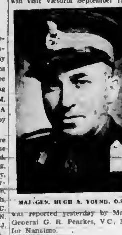

MAJ.-GEN. HUGH A. YOUNG, D.S.O.

was reported yesterday by Major-General G. R. Pearkes, V.C., M.P., for Nanaimo.

That evening, Major-General Young will journey to Cowichan Lake to discuss the possibilities of establishing a housing scheme in that area. Such housing accommodation is sorely needed for men now, and who would be employed at nearby lumber and sawmills.

Attempts to have such a housing plan set up in the Cowichan Lake district have been pressed for a considerable time, and officials of the town are seeking support for such a scheme.

Major-General Young will be accompanied to Cowichan Lake by Major General Pearkes. It is possible that J. G. Walker, emergency shelter representatives for British Columbia, may also make the trip.

Quamichan Lake Resident Shot in India

Major Richard Nelson Gartsick, formerly of Quamichan Lake, was shot to death by an unknown assailant while driving near Peshawar, India, it was learned yesterday.

Major Gartsick lived for some years at Quamichan Lake, and his daughter Helen, resided in Victoria for four years during the war. He was a nephew of Mrs. Grenfell Knight, 495 Beach Drive, Victoria.

Leaving Canada 10 years ago for England, he enlisted in the Royal Army Pay Corps at the outbreak of war and was serving with it in India at the time of his death.

FIRM IS FINED

NANAIMO, Sept. 5.—Kelly, Douglas & Company here was fined $500 and costs in police court today on a conviction of supplying a rationed food, butter, without collecting valid documents at the proper time.

Today's Menu

Breakfast—Sliced peaches, ready-to-eat cereal, blueberry griddle cakes, syrup, coffee.

Luncheon—Shrimp patties, sliced cucumbers, shredded cabbage salad, blackberries, cookies, iced tea.

Dinner—Vegetable juice, baked mackerel, tartar sauce, creamed potatoes, sweet corn, jellied celery salad, deep dish blueberry pie, coffee.

SHRIMP PATTIES

Two cans shrimp, drained, washed and cleaned, 1-3 cup sliced olives. To 2 cups medium cream add 1 egg yolk, 1 teaspoon onion extract or juice of 2 small onions which have been grated and strained, salt and pepper to taste and mix in shrimp and olives. Serve in patty shells and garnish with sliced stuffed olives and sprig of parsley.

JELLIED CELERY SALAD

Soak 2 tablespoons gelatin in 1 cup cold water. Dissolve in 2 cups of boiling water; add ¼ cup vinegar, ½ cup sugar, 1 teaspoon salt. Color green with vegetable coloring. Chill. When partly thickened, add 2 cups diced celery, 2 tablespoons horse-radish, stir and mold. Serve on shredded lettuce with Thousand Island dressing.

(Released by The Associated Newspapers, Inc.)

Stuff and Things

By LANG ARMSTRONG

"You're sure there was four bits in your pants pockets?"

LONDON (CP)—A four-day sale of postage stamps realized £6,600.

Maynard & Sons

AUCTIONEERS

Instructed by Executors of an Estate, We Will Sell in Our Salesrooms, 731-733 Johnson Street

TODAY, 1:30

Almost New Furniture, Fine Luggage and Office Equipment

Two Modern Safes, Fine Suitcases, Filing Cabinets, China Cabinets, Fine Bookcases, Flat-Top Desk, Typewriter, Chesterfield Suites, Ranges, Drapes, Thor Washer, Etc.

As per list in yesterday's newspapers.

USUAL MORNING SALE AT 10:30

Of Vegetables, Poultry, Sash, Doors, Odd Furniture, Nails.

MAYNARD & SONS, Auctioneers
733 Johnson Street G 5921

Island Vacation Guide

ATTENTION!

DOGS AND CATS BOARDED in

Victoria's newest, most modern accommodation. Sanitary, individual quarters for 60 DOGS BATHED and DEFLEAED

OAKCREST FARM KENNELS
Burnside Road (Half-mile past Helmcken)
Phone Colquitz 162M

DOMINION HOTEL

VICTORIA, B.C.

Central Location. - Comfortable Rooms. Good Service.

YATES at BLANSHARD
Mae Zabel, Owner Wm. J. Clark, Mgr.

LE CAMP FRANCAIS

Strathcona Lodge, Shawnigan Lake
Open Now
Meals
Lodging
Vacation With a French Accent

VACATION TIME—
THE ROMANTIC CARIBOO

THE UNICORN - HORSE LAKE

A brand new Summer resort, modern, pleasant, comfortable. Enjoy the invigorating air of the interior of British Columbia under pleasant circumstances.

Apply
KATHLEEN ELLIOTT VACATIONS
Rogers Building, Vancouver, for full particulars

1179 Monroe—Corner Armit Rd.

LOVELY OLD ENGLISH HOME

(On the Sea)
Beautiful Grounds with Private Beach
Large, Comfortable Rooms
Breakfast and Afternoon Tea Served Daily
Other Meals by Appointment Only
MRS. ADRIENNE HOBBS—E 1363

"A RESTFUL SPOT ON THE BEACH"
Vacancies For September At

THE ROSEWELL CAMP

R.R. 1, QUALICUM BEACH
1, 2 and 3-room cabins, $1.50, $2.00 and $3.00 per day.
Write or Phone Mr. and Mrs. J. J. Muir
PHONE 466

Stop as Far as

SHADY REST INN

Qualicum Beach, V.I.
Official V.I.C.L. Rest Stop
Licensed Premises
Open All Year Round

BUENA VISTA HOTEL

COWICHAN BAY, B.C.
New Building, New Beds, New Bedding
Everything New Throughout
BOATING — FISHING — RIDING
Dining-Room Service
Reserve Early to Avoid Disappointment

Stay at the

RIVERSIDE HOTEL

While in Courtenay
Good Accommodation — Reasonable

Two partners direct the Limited

Let's do it *Together!*

THE CO-OPERATION between The Bank of Nova Scotia and many of the business firms it is privileged to serve is like the teamwork between engineer and conductor.

The client controls the run, calls the stops and starts, takes the fares and records the progress. The Bank of Nova Scotia provides financial motive power, avoids delays, watches the road ahead and observes the fiscal block signals. In any business, success depends a good deal on timing. Timing is largely a matter of good teamwork—and it helps a lot to have a bank in which you can have complete confidence. The manager of the nearest Bank of Nova Scotia branch would like to talk it over with you. *Let's do it together!*

THE BANK OF NOVA SCOTIA

J. A. Baxter, Manager, Victoria, B.C.

Over 400 Applications in B.C. For Loans Under Training Plan

More than 400 applications have been received by the Provincial Education Department for loans under the Dominion-Provincial Youth Training program, it was announced yesterday.

The scheme, adopted in 1939, provides for financial assistance to students of good academic standing who would otherwise be unable to attend higher educational institutions in the Province. Included in the plan are university, college, normal school and technical school students and student nurses.

Assistance is also granted to students attending universities outside British Columbia provided the desired courses are not available at the University of British Columbia.

Students must show need for assistance when applying for loans, the department stated. Amount needed for the year is estimated on the application form and is subject to review by a special committee. Once an award is made, 60 per cent of the total is given to the student in the form of a bursary and the remaining 40 per cent is considered a loan. The latter sum is repayable one year after the applicant enters gainful employment and will not bear interest until that date. Thereafter, interest will be 3 per cent.

Maximum allowances laid down by the department are as follows. University, $500; normal school, $330; student nurses, $160. No maximum has been set for technical students.

Up to the time applications closed in August, about 425 students had applied for assistance from public funds. Of these, approximately 265 wish to attend university and 58 intend to take training at normal schools here and in Vancouver. More than 60 students need assistance to attend medical and dental institutions outside the Province and ten student nurses have made application for the grants.

Due to the limit of $100,000 on appropriations for this fund, not all applicants will receive financial assistance from the Government and many will be granted less than their original request.

Average amount requested by out-of-town students attending university is $300, department officials stated. Those taking medical and dental training in other provinces require from $300 to $500 to complete their year's studies, a survey of applications revealed.

Protest to Mayor Over Rowdyism

A delegation of seven, representing residents of View Street, called on Mayor Percy E. George yesterday to protest the noise and rowdyism late at night of patrons of a dance hall on View Street.

Complaints of this nature had been coming in for some time, the mayor said, and he had asked the police department to make special efforts to curb it.

The delegation had no complaint to make about the management of the ballroom itself. It protested the shouting, honking of horns and drinking in cars of the patrons, often carried on until the early hours of the morning.

Many of the patrons parked cars in front of private driveways, the delegation alleged, thus preventing residents from going in or out of their garages.

FUNERAL NOTICE

PRO PATRIA BRANCH, CANADIAN LEGION, B.E.S.L.

Members of the Pro Patria Branch, Canadian Legion, and the Women's Auxiliary are requested to attend the funeral of our late comrade Rita Brown (A.T.S.), at Hayward's B.C. Funeral Co. today at 3 P.M.

C. A. GILL, Secretary.

BEER
WHISKY - WINE
BOTTLES
POP JUGS
Are
What We Buy at
Pacific
Bottle Exchange
1626 GOV'T STREET G 7612

An automatic machine for printing and issuing one-way and round-trip coach tickets is in operation at the New York Grand Central Terminal. (September — Technocracy Digest.)

SAWDUST
NO. 1 FIR SAWDUST—Sacked, $4.00 per Unit Bulk (3 units only) $4.50 per Unit
SELKIRK FUEL - E 3914

FEED — GRAIN — SEEDS — GROCERIES — HARDWARE
LAST CALL for PRESERVING JARS!
Wide-Mouth and Regular Mason Quarts, Economy Quarts, Dominion Wide-Mouth Quarts and Pints
This Season's Pack
Pure Strawberry Jam
Malkins and Marigold in 4-lb. tins
Nabob and Aylmers in 24-oz. bottles
Grandma's Do-Set Mix, pkg. 25c
Scott and Peden LTD.
510 CORMORANT ST. G-7181

Its the fleecy softness
PUREX Super-Soft TISSUE
A Product of Quality
A superfine tissue, creped for greater softness. Pure and safe.
PUREX Tissue
★

New Plans for Long-Established Cafe

A FAMILIAR sight to all Victorians, people of the Island, and thousands of tourists is the Poodle Dog Cafe, Yates Street. The entrance to the long-established restaurant is pictured above. Plans are now being made to transform and enlarge the cafe to make it one of the most modern in the city.

The cafe will probably be moved downstairs in a site now occupied by billiard rooms. Seating capacity at the new location will be more than 200. It is reported Henry Birks & Sons, Jewelers, may open a branch at the site now occupied by the restaurant.

Pictured below is H. R. Barnett, managing director of Poodle Dog Cafe, Bakery, Ltd.

—Colonist Photo.

Complete Survey On Hydro Source

To determine a source of hydro-electric power and appraise load conditions, a preliminary survey of the Wells-Barkerville area has recently been completed by the B.C. Power Commission, it was announced yesterday by Premier John Hart.

Engines and generators will soon be shipped from the factory to Smithers and Vanderhoof, where foundations are now ready. A survey of conditions at Nakusp has been completed and an appropriation to extend and renew the existing installation has been recommended.

At Campbell River the commission has 40 engineers supervising construction of the hydro-electric plant and preparing future development.

YOU CAN DO SOME HIGH STEPPING
On the Money You Save on Empty Bottles
Victoria Bottle Exchange
646 DISCOVERY ST. E 0213

Announcements

The Vancouver Island Rock and Alpine Garden Society will hold a meeting on Monday, September 9, 1946, at 8 p.m., in Memorial Hall, 612 Vancouver Street. "Bulbs for the Rock Garden" will be the subject of an illustrated address by Mr. W. H. A. Preece. Interested non-members are cordially invited to attend the meeting.

The Salvation Army Salvage Dept. is, as far as we know, the only charitable organisation in this city and district collecting salvage in the interest of the poor and needy. We can handle your used clothing, furniture, mattresses, rags, newspapers, magazines and rendered fats. Truck picking up daily. Phone G 7612

Healing Centre. Estella M. Kelley, physio-therapist. Established over 30 years. New enlarged office, 501 Union Building, 612 View. Nature's method in healing and reducing. Colonic irrigations. Build resistance, avoid disease. Latest postwar machines. Hand manipulations. E 6121.

Healing Centre. Estella M. Kelley, physio-therapist. New enlarged office, 501 Union Building, 612 View. Nature's method in healing and reducing. Colonic irrigations. Build resistance, avoid disease. Latest postwar machines. Hand manipulations. E 6121.

Just Opened—Cnhoe Lodge, Cowichan Bay. Rooms with private bath, good meals, pleasant surroundings. Make your reservations now. Mr. and Mrs. E. Bailey, proprietors.

Afternoon Tea is Now Served at "Craighurst," on the lawns or beside the open fireplaces daily except Thursday. For information please call Mrs. Adrienne Hobbs, E 1363. "Craighurst" is located at 1176 Munroe Street, corner Armit Road.

Mrs. Eileen Fitze, formerly of the Victoria Beauty Parlors, will be pleased to greet her old patrons as well as new at the Pauldine Beauty Shoppe, 517 Scollard Building, 1207 Douglas Street. Phone G 1925.

Art Exhibition—The pick of Vancouver Island artists' work—200 pictures—water color, oil, black and white. Every day except Monday. Sunday, 2-5 p.m. Little Centre, 965 Yates Street.

Aladdin Lunch and Tea Rooms, formerly Zetlands Tea Rooms, 647 Fort (upstairs). Breakfast, businessmen's lunches and teas, 9 a.m. to 5.30 daily except Sundays. Catering.

A salvage collection for Oak Bay, Shoal Bay and Upland this week. We collect rags, paper, household mattresses and all kinds of bottles. E 3413.

Wynne Shaw Dance Studio—Fall term commences September 9. Classes for last-year students same day, same hour as last year. B 1312. Studio: 602 Broughton.

Drawing, Painting, Design. Ina D. D. Uhthoff, O.S.A., P.R.S.A. Studio reopens September 24, 534 Broughton Street. E 3588.

Richmond Court Hotel, Campbell River, B.C. Fishing, hunting and tourist lodge. Ken Richmond, prop. Phone Campbell River 17 K.

"Island Trails: Highways and Byways on Vancouver Island." Historical, informative, illustrated. At book and department stores. 75c.

Kindergarten Now Open. Everything to attract and make children happy. Ages 3-5 years. Miss Moore, 1485 Fort Street. E 1642.

Miss D. Moore, studio for piano and singing, reopens Monday, September 9. Children only. 1485 Fort Street. E 1642.

Victoria School of Expression will reopen Monday, September 16.

PERSONAL PROPERTY FLOATER
The policy that protects furniture and personal effects of entire family against fire, theft, accidental loss and many other risks. Yet costs less than ordinary insurance. Inquire for particulars at
MENAREY & CO., LTD.
At Entrance to Central Building
620 VIEW STREET PHONE E 1188

BULB GROWERS
Repeat Orders Prove Our Duck Guano Fertilizer Is Excellent For Your Plants
Pulverized for Your Convenience
Get Yours Direct at the Farm Prices
SIDNEY DUCK FARM
PHONE SIDNEY 180 SIDNEY

LEADERS
IN MODERN TRANSPORTATION
BLUE LINE TRANSIT LTD.

City Hall

Major-General G. R. Pearkes, V.C., M.P., and R. W. Mayhew, M.P., met with the Greater Victoria airport committee yesterday to discuss past negotiations with the Federal Government with regard to the proposed airport at Gordon Head. No announcement followed the meeting, but Alderman B. J. Gadsden, chairman, said the committee would meet Rt. Hon. C. D. Howe who is scheduled to visit Victoria later this month.

Meeting of the town planning commission, scheduled for tonight, has been postponed until September 20, owing to the absence from the city of several members, it was announced yesterday by Forrest L. Shaw, chairman.

Although figures are not yet completed, it appears school enrollment this year will show little change according to school board officials. At Victoria High School registrations are somewhat lower than the peak for last year, although two new divisions were set up this year.

An appeal for financial aid to the United Nations Fund, signed by Sumner Welles, chairman, was received at the City Hall yesterday.

Children registered for the morning session at the Oak Bay preprimary class will be examined by the School Medical Health Officer this morning between 8 and 11, in the Health Room at the Old Oak Bay High School, on Oak Bay Avenue.

The City Council has introduced a by-law requiring theatres to install standard type fire extinguishers.

By-law for refunding the $270,000 unemployment debt owed to the Provincial Government has been given first reading. Debentures bearing interest at two and a half per cent are to be issued with principal being repayable at $30,000 a year from 1947 to 1955.

Building permits have been issued to H. A. Shaylor for erection of a five-room house at 2931 Quadra Street to cost $5,000 and to R. A. Phillips for a house at 2631 Fernwood Road to cost $6,000.

"Old World Horizons," a text written by John Gough, municipal inspector of schools for the Greater Victoria school board, has been authorized for use in Grade VI throughout the province. Coming under the heading of social studies and written in a light conversation style, the book contains a combination of history and geography of the British Commonwealth and larger neighboring countries. A companion book, "New World Horizons," was authorized for use throughout the province last year.

Large enrollment at McKenzie Avenue school has compelled the school board to stagger two classes. One will attend in the morning only with physical education being undertaken in the school grounds during the afternoon. The crowding should be relieved within two or three weeks when the hut moved from Patricia Bay has been renovated, according to John Gough, municipal inspector.

Tillicum School is having difficulties with an enrollment of 63 pupils in Grade 1 compared to an expected 40 to 45. John Gough, municipal school inspector, said the board may distribute the overflow to other schools in the district or try to obtain other quarters in the vicinity.

Victoria's New Roman Catholic Bishop Installed At Ceremony Held in St. Andrew's Cathedral

Victoria's new Roman Catholic Bishop, Most Reverend James Hill, D.D., was officially installed in his position last night at a ceremony in St. Andrew's Cathedral.

The Bishop entered the Cathedral door and walked to the altar while the choir sang.

Following the reading of the appointment, the clergy paid homage to their new leader, and Monsignor Wood read an address.

Most Rev. W. M. Duke, Archbishop of Vancouver, preached the installation sermon. Bishop Hill replied before assuming his mitre and crozier.

Bishop Hill, accompanied by Archbishop Duke and several Eastern bishops, arrived in the city yesterday at 4.30 p.m. He was met by the administrator of the dioceses, Monsignor A. B. W. Wood, and attended a dinner in his honor at the Empress Hotel. Representatives of the clergy, heads of the Catholic societies, as well as representatives of the British Columbia Government, the City Council and other bodies attended the reception.

Bishop Hill was consecrated on July 25 at Chatham, N.B., and was ordained in 1923 at St. Thomas University, Chatham. He remained as rector there from 1927 until 1945. Recently he was pastor of St. Thomas Aquinas Church in Campbellton, N.B.

Bishop Hill will sing his first Solemn Pontifical Mass in the Cathedral at 11 a.m. on Sunday.

In order to give the members of the Catholic community an opportunity to meet Bishop Hill a public reception is being arranged to take place in the Sirocco on Sunday evening. Representatives of the Provincial Government, the city and Catholic organizations will extend a welcome to their new bishop on this occasion. The reception will be open to the public.

Weather Forecasts

West Coast of Vancouver Island — Overcast, with light winds; little change in temperature.

North Coast—Overcast, with variable cloudiness in afternoon and evening; little change in temperature.

Vancouver and Vicinity—Clear, with light winds; little change in temperature.

ONLY TENDER

Bennett & White Construction Company, of Vancouver, was the only tenderer for the contract to build a nurses' home, library and four doctors' residences at the Tranquille Sanatorium, it was announced yesterday by the Provincial Public Works Department. Price of the tender was $177,976.

EL CLUB ESPANOL

El Club Espanol will resume its meetings at 8 p.m. on Wednesday, September 11, in the Kathleen Irvine Studio, Room 53, Arcade Building. All students of Spanish are invited to attend.

RECORDINGS That Swing and Vibrate by VICTOR
RCA
The Latest and Newest in Popular Records................ 75c
THAT LITTLE DREAM GOT NOWHERE; LOVE IS THE DARNDEST THING—Tommy Dorsey and his orchestra
GIVE ME FIVE MINUTES MORE; TEXAS TEX — Tex Beneke and the Miller Orchestra
JUST THE OTHER DAY; WHEN THE ANGELUS IS RINGING—Vaughn Monroe and his orchestra
EVERYBODY LOVES MY BABY; I KNOW—Tex Beneke and the Miller Orchestra
YOU ARE TOO BEAUTIFUL; FLAT FEET — Charlie Spivak and his orchestra
PICKLE IN THE MIDDLE (AND THE MUSTARD ON TOP); ISLE OF CAPRI—The Four King Sisters
DON'T SAY YOU'RE SORRY AGAIN; I'VE GOT A RIGHT TO CRY—Erskine Hawkins and his orchestra
SHOULD I TELL YOU I LOVE YOU? VIPE-DREAMING — Freddy Martin and his orchestra
LIEBESTRAUM; THAT OLD BLACK MAGIC — Spike Jones and his City Slickers
WHAT HAS SHE GOT THAT I HAVEN'T GOT?; I'D BE LOST WITHOUT YOU—Betty Rhodes
FLETCHER'S
4 FLOORS AT 1130 DOUGLAS
FROM THE WORLD'S WEALTH OF MUSIC
VICTOR Musical Masterpiece Albums
RACHMANINOFF: Isle of the Dead—Boston Symphony Orchestra, Serge Koussevitzky, conductor. Price, complete $5.05
From a program of CHOPIN PIANO MUSIC played by Vladimir Horowitz. Price, complete $5.05
Lauritz MELCHIOR in songs from Metro-Goldwyn-Mayer's "TWO SISTERS FROM BOSTON" and other selections. Price complete $4.00

LAWN MOWERS
JUST ARRIVED FROM ENGLAND
British "Panther" Roller Lawn Mower. Ideal for cutting edges. Self-sharpening, chain driven, roller bearings throughout. Guaranteed for three years.
See Them in our Showrooms
THOMAS PLIMLEY LTD.
YATES and VANCOUVER STREETS G 7161

Not Enough
The amount of chocolate coating coming through is not sufficient to be able to pack all boxes with chocolate; so to have a fair amount some boxes have to be packed with all candy. Do you like caramels?
Welch's CANDY SHOP
743 FORT STREET

OMEGA
Holds The World's Precision Record
We take considerable pride in featuring Omega Watches. Not only because Omega is recognized as the World's most accurate watch, but because Omega styles are unusually different . . . styles that we are confident will appeal to our discriminating clientele.
You are cordially invited to visit our store and inspect our wide selection of Omega Watches
KENTON LTD.
JEWELERS
653 YATES NEXT DOOR TO DOMINION BANK BY THE CLOCK E 5521

PREMIER'S NEW HEALTH PLAN
NO MEMBERSHIP FEES
No Limitations Up to $1,500 on the Following Benefits:
DOCTOR BILLS
HOSPITAL BILLS
NURSING BILLS
X-RAY CHARGES
ANAESTHETIC CHARGES
OPERATING ROOM CHARGES
MEDICINES DRESSINGS
LABORATORY COSTS
FULL MATERNITY COSTS
CHIROPRACTOR SERVICES
Sickness and Accidents effective immediately, cost as low as 3½ cents a day
117 STOBART BLDG. Phone E 0681
Hours 9 to 5 Daily—9 to 12.30 Saturday

GO in SAFETY
Hey, Kids! Help
YOUR POLICE FORCE MAKE VICTORIA'S STREETS SAFE. BE CAREFUL!
PARENTS!
Reward good children by always having some of our Fresh Mixed Nuts and Popcorn handy
THE NUT HOUSE
"WHERE FRESH NUTS GATHER"
718 YATES STREET

SPECIAL SALE TOP SIZE GARDEN BULBS
TULIPS · DAFFS · IRIS · HYACINTH, ETC.
Rare and Imported Varieties Will Sell Fast
A Few Tulip Varieties
City of Haarlem—Dull Blood Red · Grenadier—Brilliant Orange
Baron de la Tonnaye—Rose · Mies Blanche—Pure White
Golden Crown—Pure Yellow · La Tulip Noire—Purple Black
PLANT NOW FOR HEALTHY BLOOMS
THE SHRUBBERY
YATES STREET (Opp. Dominion Hotel)

CEDAR CHESTS
IN MAHOGANY AND WALNUT
Priced From
$38.50 to $82.50
HOME FURNITURE COMPANY
825 FORT E 9921

Cards Maintain Margin In National League Chase

St. Louis Cardinals protected their two-game National League lead over Brooklyn Dodgers last night by trouncing Chicago Cubs 10-1, on 13 hits off five pitchers.

What promised to be a southpaw pitchers' duel between Harry (The Cat) Brecheen and Johnny Schmitz faded in the third after five Red-bird hits and a wobbly Cubs defence that included two errors resulted in four St. Louis runs.

Ed Waitkus' home run in the seventh averted a Cubs shutout.

Brooklyn scored a run on a single, a theft of second, a sacrifice and a wild pitch to defeat Boston Braves, 1-0. Augie Galan opened the seventh inning with a single and stole second. He moved to third on Dixie Walker's sacrifice and counted when Pitcher Johnny Sain's first offering to Ed Stevens broke low and inside to escape Catcher Phil Masi for a wild pitch.

Pittsburgh Pirates landed on Johnny Vandermeer with three hits in the ninth inning to win 2-1.

Jack Graham's second home run of the day, with two on in the ninth inning, gave New York Giants a 6-5 victory over Philadelphia Phillies.

In the American League Bob Feller was clubbed for an almost incredible eight runs while he was retiring only one man in a wild fourth inning as Detroit Tigers whipped the Cleveland ace for the third straight time, 10-0.

Jim Bagby moved Boston Red Sox within four games of clinching the American League pennant by scattering nine hits to defeat Washington, 1-0.

Chicago White Sox combined two singles and a sacrifice in the 11th inning to defeat St. Louis Browns, 4-3.

Although he needed help in the eighth inning, Rookie Righthander Randy Gumpert was credited with his 10th victory of the season as New York Yankees defeated Philadelphia Athletics, 6-2.

National League

R H E
Brooklyn ..... 000 000 100—1 8 0
Boston .... 000 000 000—0 3 0

Batteries: Lombardi and Edwards; Sain and Masi.

R. H. E.
Philadelphia .. 01 001 102—5 6 0
New York ..... 200 100 003—6 8 3

Batteries: Donnelly, Karl and Semnick; Voiselle, Schumacher, Abernathy and Lombardi.

R. H. E.
Pittsburgh .... 000 000 002—2 10 0
Cincinnati .... 000 010 000—1 6 2

Batteries: Lanning, Sewell and Baker, Salkeld; Vandermeer, Gumbert and Mueller.

R. H. E.
Chicago ...... 000 000 100—1 6 2
St. Louis .... 112 200 40x—10 13 0

Batteries: Schmitz, Kush, Bauers, Prim, Wyse and Scheffing; Brecheen and Rice, Gargiola.

American League

R H E
Cleveland .... 000 000 000—0 5 0
Detroit ..... 010 900 00x—10 13 0

Batteries: Feller, Lemon and Hegan; Hutchison and Tebbets.

R. H. E.
New York .... 302 000 001—6 8 0
Philadelphia 000 000 110—2 7 1

Batteries: Gumpert, Murphy and Robinson; Fowler, Christopher, Harris and Rosar.

R. H. E.
St. Louis ... 200 100 000 00—3 7 1
Chicago ... 000 000 300 01—4 10 0

Batteries: Potter, Biscan, Muncrief and Helf. Mancuso; Haynes, Maltzberger and Hayes.

R. H. E.
Boston ...... 010 000 000—1 10 1
Washington 000 000 000—0 9 1

Sport Briefs

ST. LOUIS, Sept. 5 (AP).—Major league club owners have discarded a controversial proposal to increase their playing schedules to 168 games in 1947 and will continue with the present 154 contests, Sports Editor Sid Keener of The Star-Times said today in quoting a source he identified only as "authoritative."

NEW YORK, Sept. 5 (CP).—Stanley Saplin of New York has been appointed director of publicity for New York Rangers of the National Hockey League, Business Manager Tom Lockhart announced tonight.

ELLENSBURG, Sept. 5 (AP).—Dennis Farrell, 15-year-old son of Dr. and Mrs. Stanley Farrell of Ellensburg, today received a cheque for $2,538 covering his winnings in the Grand American handicap trapshoot at Vandalia, Ohio, August 18 to 24.

Legion Protests Any Policy Change

A resolution recently passed by the Britannia branch of Canadian Legion strongly protested any modification of veterans' preference in Dominion Goverment civil service.

The resolution also threatened to take political action if any modification was made. The resolution was passed unanimously following a discussion among members who argued against the recommendation made to the Dominion Government by the Gordon Commission.

It was resolved "that we tell our Government leaders we do not wish our preference disrupted or modified in any way, and that, after 30 years' application of this fair and just statute, we further do not intend to have it jeopardized in any way."

City Police Court

A fine of $25 was imposed on a Chinese second-hand dealer when he pleaded guilty in city police court yesterday to a charge of failing to make an accurate report of his day's business to the chief of police. In passing sentence, Magistrate H. C. Hall stated the by-law under which the charge was laid is a "very useful" one and afforded considerable protection to the public.

A charge of dangerous driving against Angelo Sposito, 422 Kingston Street, was dismissed by Magistrate Hall. Sposito was the driver of a taxi cab which was in collision with an automobile driven by John Fong, 818 Balmoral Road, at the intersection of Quadra and North Park Streets on July 13.

Convicted on a charge of intoxication, an old offender pleaded with Magistrate Hall for leniency on the grounds he had been discharged from Oakalla Prison the day before. He was sentenced to serve 30 days in jail.

Magistrate Hall reserved judgment for one week at the conclusion of the trial of Edward A. Barker, Vancouver, who is charged with a statutory offence. Also charged with a statutory offence, John Anderson was remanded until Wednesday for trial.

Charges laid under the Wartime Prices and Trade Board Regulations against Cecil Fletcher and John Yee Lowe were again remanded. Trial date has now been set for September 17.

City Ball Teams Continue Series

The second game for the best-of-seven series between the Canadian Legion and V.M.D. nines for the Rithet Cup, emblematic of the city championship, will take place at Royal Athletic Park at 6 o'clock tonight.

In an effort to make it two straight, "Hap" Gandy, manager of the Legion team, will probably start Bill Price, winning hurler of the initial contest. He will likely be opposed by Jimmy Dumeah.

Solons Defeat San Francisco

SAN FRANCISCO, Sept. 5 (AP).—Sacramento's Solons, behind the steady pitching of Al Smith, subdued the league leading San Francisco Seals 4 to 1, in a tight Pacific Coast league game tonight. It was Smith's 16th win of the season.

R H E
Sacramento .. 200 000 200—4 10 1
San Francisco 100 000 000—1 6 0

Batteries: Smith and Conroy; Lien, Mathewson (8) and Ogrodowski.

R H E
Los Angeles .. 000 010 000—1 6 1
Portland ..... 113 000 00—5 6 1

Batteries: Adams, Baker (4) and Spindell; Helser, and Ballinger, Holm (6).

R H E
San Diego ... 010 000 000—1 5 1
Seattle ...... 000 012 00a—3 9 0

Batteries: Chappell, Dumler (6) and McDonell; Orphal and Sueme.

R H E
Oakland .... 112 000 400—8 11 1
Hollywood .. 031 000 24x—10 10 0

Island Firemen Hold Convention

Demonstrations of fire-fighting techniques, contest drills and other activities peculiar to fire departments were held this week during the semi-annual convention of Vancouver Island Fire-Fighters' Association at Saanich Fire Hall.

About 100 firemen from all parts of the Island attended the convention which was presided over by Joseph Growell, chief of the Ladysmith Volunteer Fire Department.

Speakers at the banquet included Lieut. J. D. Crowther, chief of the Naval Fire Department at Esquimalt; E. G. Clayards, Oak Bay Fire Chief; Reeve A. G. Lambrick and Councillor J. W. Casey of Saanich. Mrs. J. Anthony, wife of the Nanaimo fire chief, thanked the local department for its hospitality.

A report on contest results was given at the banquet by Deputy Chief Robert Taylor, of the city department, who also acted as announcer during the day.

EAGLES PRACTICE

Members of bantam and juvenile Eagles minor baseball clubs are requested to turn out for an important practice to be held at Victoria High School grounds tonight at 6.15 sharp.

Suggestions for Today and Saturday

Squirrel
Peanut Butter
600 jars of this family favorite for early shoppers today.
1 lb. jar .... 22¢

Banquet
CHOICE CORN
Sweet tender corn the whole family is sure to enjoy. 600 tins; 20 oz. tin .... 15¢

Campbell's
TOMATO SOUP tin... 9c
Vegetable, tin 11¢
Two varieties of these famous soups well known to wise mothers. Nourishing, delicious and time saving. Order your supply today!

PEAS AND CARROTS—Aylmer, 20 oz. tin 13¢
SHOESTRING CARROTS—Aylmer, 20 oz. tin 12¢
SHOESTRING BEETS—Aylmer, 20 oz. tin 12¢
WAX BEANS—Choice, 20 oz. tin 15¢
BOLOGNA SAUSAGE—York, 12 oz. tin 24¢
BEEF STEW—Burns', 15 oz. tin 23¢
SANDWICH MEATS—York, 3 oz. tin 8¢
PICKLING VINEGAR—Weston, 12 oz. bottle 9¢
24 oz. bottle 14¢ Gallon jug 75¢
ORANGES—Sweet and juicy, size 344's, dozen 28¢
LEMONS—Size 360, dozen 35¢
GRAPEFRUIT—California, size 126 5 for 25¢
ORANGE MARMALADE—Aylmer, 24 oz. jar (1 coupon) 27¢
RASPBERRY JAM—Aylmer, 24 oz. jar (1 coupon) 42¢
PLUM JAM—Aylmer, 24 oz. jar (1 coupon) 29¢
MUSHROOM SOUP—Clark's, tin 10¢
PEA SOUP—Habitant, 28 oz. tins 2 tins 25¢
PEAS—Orchard Grove, 20 oz. tin 13¢
BEET GREENS—Lynn Valley, 20 oz. tin 15¢
STRAINED BABY FOODS—Aylmer 3 tins 20¢
MIXED PICKLES—Crispie, 16 oz. jar 25¢
PRETZEL BISCUITS—Per lb. 23¢
PREPARED MUSTARD—Nutty Club, 24 oz. jar 22¢

Lower Main Floor at THE BAY

Now .... A New Shipment

No. 1 Alberta
Honey

2-lb. carton... 48c
4-lb. tin 95¢

A Whole Carload of This Much-Wanted Food Has Just Arrived . . . Available in Our Self-Serve and Service Foods Departments
Hurry! Buy Yours!

Hudson's Bay Company.
INCORPORATED 2ND MAY 1670.

Left to Right: Mr. Earle Morrison, Miss Irene Qualtrough, Mr. J. P. Phillips, Mr. George W. E. Phillips, Miss Joy Wesson. Miss Frances Tweed is missing from the group.

The Bay **Salutes the PHILLIPS' HANDICRAFT**

Interesting Newcomer to the Steadily Growing List of B.C. Industries

FROM Brazil . . . Guatemala . . . the Philippines . . . France . . . Australia . . . from all the four corners of the earth come the richly toned and exotic woods used in one of Victoria's newest and most interesting industries . . . Phillips' Handicrafts. Born as the prewar hobby of Mr. J. P. Phillips, Phillips' Handicrafts has developed and flourished until the firm now employs seven . . . has sales representatives across Canada and in the United States.

From the whirling lathes in their workshop, these enterprising Victorians produce handsome trays, book-ends, tables, chests and innumerable other items inlaid with these colorful woods into famous B.C. scenic views.

Applause to this young firm . . . . and to all its employees. "The Bay" is both happy and proud to salute you.

Mr. J. P. Phillips at work on a bench saw.

Miss Joy Wesson cutting out inlay pictures on a scroll saw.

See Our Interesting Window Display

of these home products in our Douglas Street Window. Inspect these interesting handicrafts in our Housewares Department, Third Floor

Mr. Earle Morrison lacquers a coffee table.

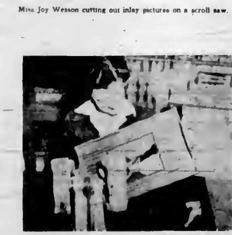

Miss Irene Qualtrough polishing a finished tray.

Hudson's Bay Company.
INCORPORATED 2ND MAY 1670.